

FREEDOM OF INFORMATION  
AND  
PRIVACY ACTS

Subject: Julius Rosenberg

File Number: New York "See References"

Section: Batch Number 36



FEDERAL BUREAU OF INVESTIGATION

Julius Rosenberg Et AL.

New York "Sec References"

---

Batch

Number

36

---

## NOTICE

THE BEST COPIES OBTAINABLE ARE INCLUDED IN THE REPRODUCTION OF THE FILE. PAGES INCLUDED THAT ARE BLURRED, LIGHT OR OTHERWISE DIFFICULT TO READ ARE THE RESULT OF THE CONDITION AND OR COLOR OF THE ORIGINALS PROVIDED. THESE ARE THE BEST COPIES AVAILABLE.

File No: 100-24 Re: Spelling Research + AL

Date: 3/78 (month/year)

File No. & Serial No.	Date	Description (Type of communication, to, from)	No. of Pages		Exemptions used or, to whom referred (Identify statute if (b)(3) cited)
			Actual	Released	
100-24	12-17-46	NY DA memo to Dir	5	3	2 P O.S.
1574	12-17-46	w/copy (AY)	5	3	3 P Dups 2 P O.S.
100-24	3-4-47	NY Report to HQ (P416)	72	1	2 denied released 48 O.S.
1693	3-4-47	missing w/copy (AY)	72	1	23 denied released 1 DUpe 48 O.S.
100-24	3-13-47	NY letter to HQ (AY)	3	-	Referred to Bureau Conf. 10/18 O.S.
1707	3-13-47	(AY)	3	-	3 denied released 90/18 O.S.
100-24	4-3-47	NY Report to HQ w/copy (AY)	121	2	32 denied released 2 type 90/18 O.S.
1138	4-3-47	copy (AY)	121	2	7 P Denied released 18 P O.S.
100-24	4-16-47	NY Report to HQ w/copy (AY)	26	1	1 DUpe 7 P Denied released 18 P O.S.
1752	4-16-47	copy (AY)	26	1	2 P Denied released 39 P O.S.
100-24	5-7-47	NY Report to HQ w/copy (AY)	42	1	1 DUpe 2 P Denied released 39 P O.S.
1792	5-7-47	w/copy (AY)	42	1	2 P Denied released 39 P O.S.
100-24	6-30-44	NY Report to HQ (AY)	30	6	6 denied released 74 P O.S.
E-400	6-30-44	(AY)	30	6	56 P O.S.
100-268	3-16-51	NY Report to HQ w/copy (ER)	72	10	6 denied released 56 P O.S.
141	3-16-51	w/copy (ER)	72	10	6 denied released 10 dups / 56 P O.S.
100-2545	2-18-75	"Daily Word" 4 pages (MS)	2	2	
5740	2-18-75	Articles (MS)	2	2	
100-2926	8-18-49	FD-141 - Building exhibit	1	1	
100-1102	8-18-49	Documents	1	1	



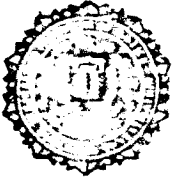

Federal Bureau of Investigation  
United States Department of Justice  
New York 7, New York



IN REPLY, PLEASE REFER TO

FILE NO. \_\_\_\_\_

December 17, 1946

MEMO

Re: SODAC, NEW YORK CITY  
INTERNAL SECURITY - R

[REDACTED]

O.S.

[REDACTED]

[REDACTED]

O.S.

[REDACTED]

O.S.

[REDACTED]

O.S.

*Copies maintained by  
Mr. Schickel Mr. Bellman  
& transmittable for ready  
ref. R.R.*

DEC 17 1946	
N. Y. C.	
ROUTED TO	FILE <i>R</i>

TGK:DES  
100-24

100-24-1574 R.S.

MEMO  
NY 100-24

December 17, 1946

[REDACTED]

[REDACTED] OS

[REDACTED]

[REDACTED] OS

[REDACTED]

[REDACTED] OS

[REDACTED]

[REDACTED] OS

SUSPECTED M.V.D. OR O.G.B.  
PERSONNEL AT CONSULATE

ANATOLI YAKOVLEV, a former clerk at the Consulate who now holds the rank of Vice Consul, is suspected to be a Soviet Security Agent. Investigation in instant case has reflected that YAKOVLEV was contacted under suspicious circumstances by an individual who uses the name of LAN ADOMIAN. ADOMIAN is suspected of acting as an informant for the Soviet Consulate. It is also known

*Yakovlev no longer at Consulate. Departed for France 12-27-46 EX*

MEMO  
NY 100-24

December 17, 1946

that one WALTER CARL NEUNSON with alias, VLADIMIR CARL NUINKOV, an admitted N.K.V.D. Agent, attempted to contact YAKOVLEV. YAKOVLEV, ADOMIAN and NEUNSON have all been made subjects of separate Internal Security - R investigations.

[REDACTED] 05

ZOT TCHEPOURNYKH, a clerk at the Consulate, is also being watched in view of the fact that he has associated a great deal with YAKOVLEV and has also been contacted by ADOMIAN.

[REDACTED] 05

[REDACTED] 05

[REDACTED] 0.5.

[REDACTED] 05

[REDACTED] 0.5,

[REDACTED] 05

New York 7, New York

December 17, 1946

MEMO

Re: SODAC, NEW YORK CITY  
INTERNAL SECURITY - R

[REDACTED]

05

[REDACTED]

05

[REDACTED]

05

[REDACTED]

05

[REDACTED]

05

DEC 17 1946	
N. Y. C.	
ROUTED TO	<i>R</i>

TGK:DES  
100-24

100-24 - 1594

a.x.

MEMO  
NY 100-24

December 17, 1946

[REDACTED]

[REDACTED] OS

[REDACTED]

[REDACTED] OS

[REDACTED]

[REDACTED] OS

[REDACTED]

[REDACTED] OS

SUSPECTED N.V.D. OR O.G.B.  
PERSONNEL AT CONSULATE

ANATOLI YAKOVLEV, a former clerk at the Consulate who now holds the rank of Vice Consul, is suspected to be a Soviet Security Agent. Investigation in instant case has reflected that YAKOVLEV was contacted under suspicious circumstances by an individual who uses the name of IAN ADOMIAN. ADOMIAN is suspected of acting as an informant for the Soviet Consulate. It is also known

*Admitted to  
Spec of Consulate  
Departed for France  
12-27-46  
BX*

MEMO  
NY 100-24

December 17, 1946

that one WALTER CARL NEUNSON, with alias, VLADIMIR CARL NUINKOV, an admitted N.K.V.D. Agent, attempted to contact YAKOVLEV. YAKOVLEV, ADCMIAN and NEUNSON have all been made subjects of separate Internal Security - R investigations.

OS

ZOT TCHEPOURNYKH, a clerk at the Consulate, is also being watched in view of the fact that he has associated a great deal with YAKOVLEV and has also been contacted by ADCMIAN.

OS

OS

OS

OS

OS

OS

NEW YORK "SEE" REFERENCES  
JUSTIFICATIONS

I. BATCH 36  
II. FILE # 100-24  
III. PAGE(S) 8, 9, 13, 18-21, 23, 24, 33, 39-42, 44, 46-48, 51, 53, 54, 56, 58 (2 copies)  
IV. SUBJECT SODAC, New York City  
V. SERIAL 1693 DATE 3-4-47  
VI. CONSISTING OF 72 PAGES

The material exempted on the specified pages in III above, has been classified under (b) (1) pursuant to Executive Order 11652 on 4-13-78 and bears the Classification Officer's number 4913. The remaining pages in this serial contained information outside the scope of the Rosenberg Case.

# FEDERAL BUREAU OF INVESTIGATION

Form No. 1

THIS CASE ORIGINATED AT **NEW YORK**

BY **THEODORE G. KIRSCHE** FILE NO. **100-24-1693**

REPORT MADE AT <b>NEW YORK</b>	DATE WHEN MADE <b>MAR 4 1947</b>	PERIOD FOR WHICH MADE <b>10/1-31/46</b>	REPORT MADE BY <b>THEODORE G. KIRSCHE</b>
TITLE <b>SODAC, New York City</b>			CHARACTER OF CASE <b>INTERNAL SECURITY - R</b>

**SYNOPSIS OF FACTS:**

~~STRICTLY CONFIDENTIAL~~

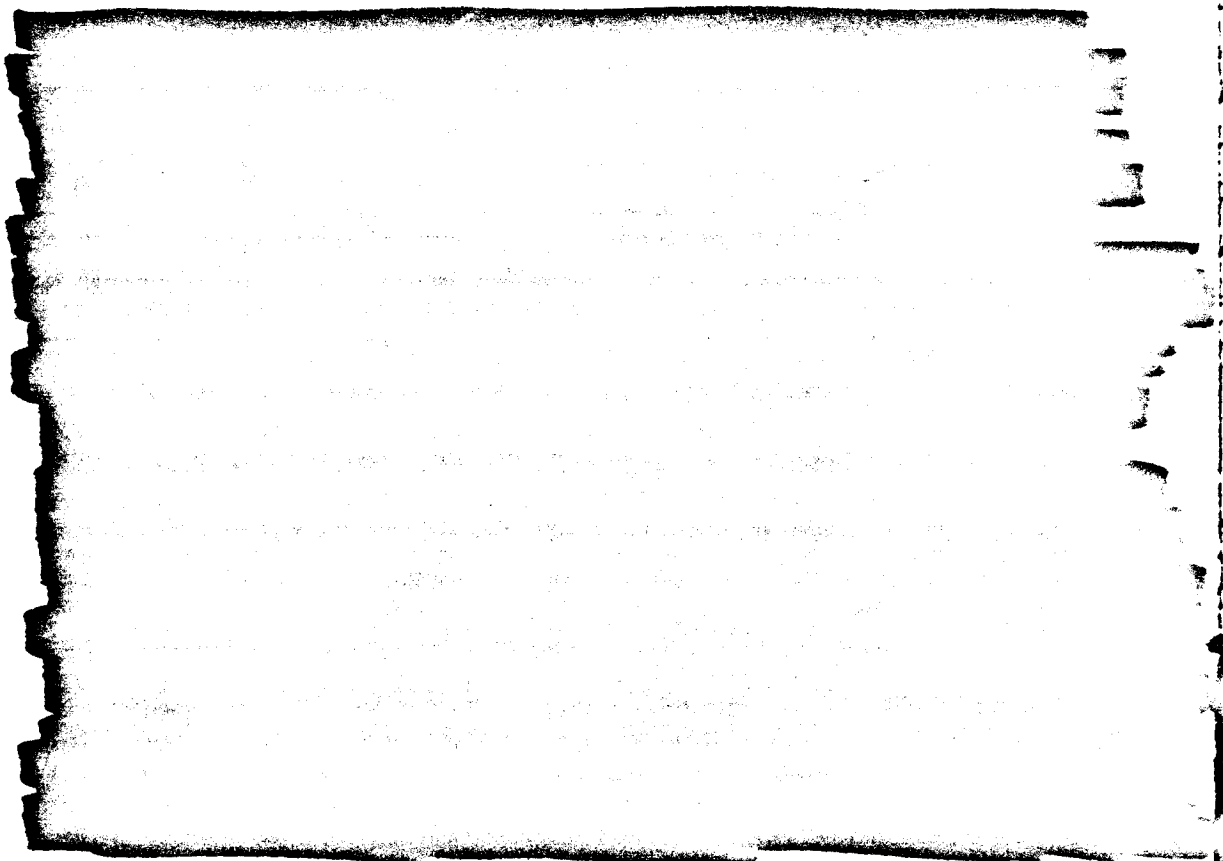

- P -

OS

APPROVED AND FORWARDED <i>[Signature]</i>	SPECIAL AGENT IN CHARGE	DO NOT WRITE IN THESE SPACES	
COPIES OF THIS REPORT		<b>100-24-1693</b>	
5 Bureau 1 Los Angeles (Info.) 1 San Francisco (Info.) 1 Washington Field (Info.) (3) New York			



100-24

[REDACTED]

OS

[REDACTED]

[REDACTED]

OS

[REDACTED]

[REDACTED]

b1

[REDACTED]

OS

[REDACTED]

[REDACTED]

OS

NY 100-24

[REDACTED]

OS

[REDACTED]

OS

[REDACTED]

OS

[REDACTED]

OS

[REDACTED]

OS

[REDACTED]

b1

[REDACTED]

OS

NY 100-4

[REDACTED]

OS

[REDACTED]

[REDACTED]

OS

[REDACTED]

b1

[REDACTED]

OS

[REDACTED]

OS

[REDACTED]

OS

[REDACTED]

OS

NY 100-24

[REDACTED]

OS

[REDACTED]

OS

[REDACTED]

OS

[REDACTED]

OS

[REDACTED]

OS

[REDACTED]

b1

[REDACTED]

b1

[REDACTED]

[REDACTED]

OS

NY 100-24

[REDACTED]

OS

[REDACTED]

OS

[REDACTED]

[REDACTED]

b1

[REDACTED]

OS

[REDACTED]

OS

NY 100-24

[REDACTED]

OS

[REDACTED]

OS

[REDACTED]

OS

[REDACTED]

OS

[REDACTED]

OS

[REDACTED]

OS

[REDACTED]

[REDACTED]

b1

[REDACTED]

b1

NY 100-24

[REDACTED]

b1

[REDACTED]

b1

[REDACTED]

OS

[REDACTED]

OS

[REDACTED]

OS

[REDACTED]

OS

[REDACTED]

OS

NY 100-24

[REDACTED]

OS

[REDACTED]

[REDACTED]

OS

[REDACTED]

OS

[REDACTED]

OS

[REDACTED]

b1



NY 100-24

[REDACTED]

b1

[REDACTED]

OS

[REDACTED]

[REDACTED]

OS

[REDACTED]

OS

[REDACTED]

b1

[REDACTED]

OS

[REDACTED]

OS

NY 100-24

[REDACTED]

OS

[REDACTED]

OS

[REDACTED]

OS

[REDACTED]

OS

[REDACTED]

b1

[REDACTED]

OS

[REDACTED]

OS

[REDACTED]

[REDACTED]

OS

NY 100-24

[REDACTED]

OS

[REDACTED]

OS

[REDACTED]

OS

[REDACTED]

OS

[REDACTED]

OS

[REDACTED]

OS

[REDACTED]

b1

NY 100-24

[REDACTED] OS

[REDACTED] b1

[REDACTED] OS

[REDACTED] OS

[REDACTED] OS

[REDACTED] OS

[REDACTED] OS

NY 100-24

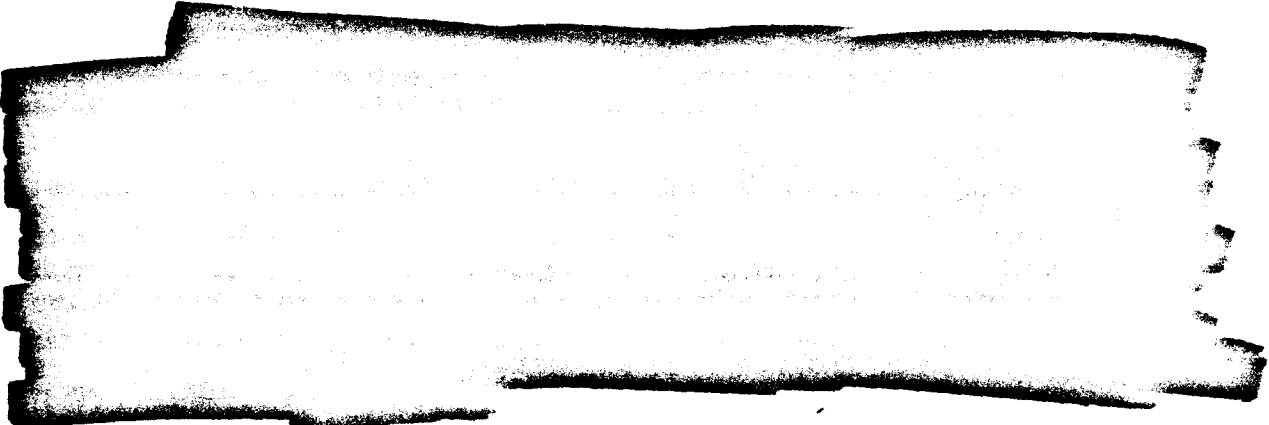

b1

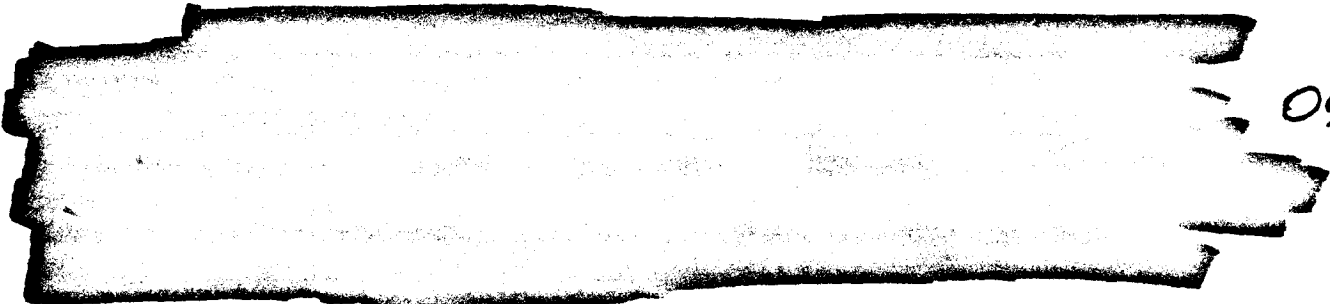

OS

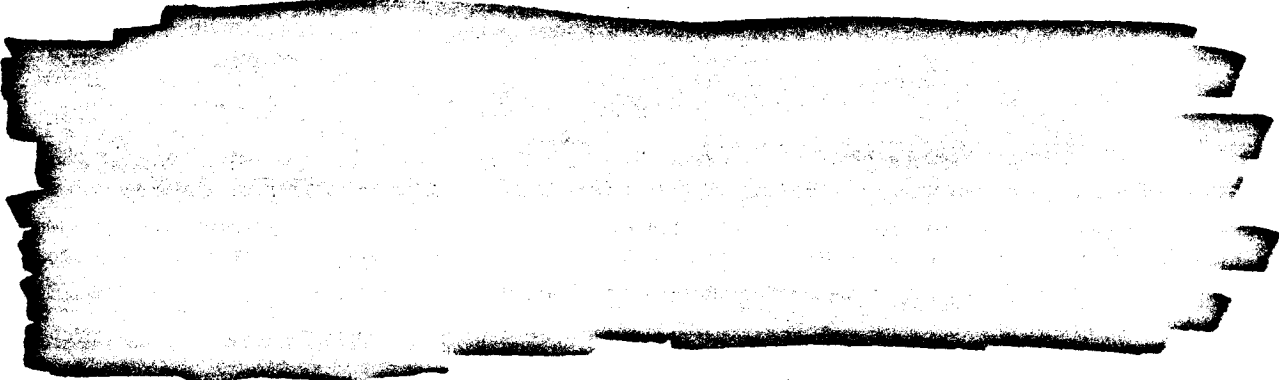

b1

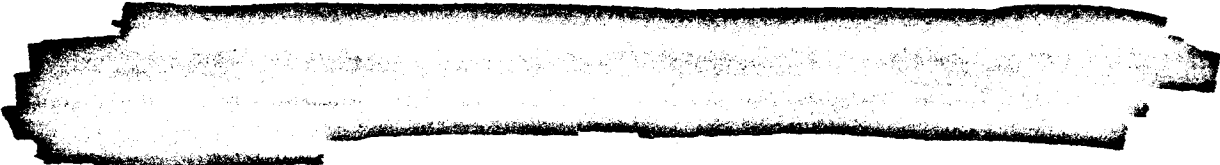

b1



b1

NY 100-24

[REDACTED]

b1

[REDACTED]

[REDACTED]

b1

[REDACTED]

OS

[REDACTED]

OS

[REDACTED]

OS

[REDACTED]

b1

[REDACTED]

OS

NY 100-24

[REDACTED]

OS

[REDACTED]

OS

[REDACTED]

OS

[REDACTED]

OS

[REDACTED]

OS

[REDACTED]

b1

[REDACTED]

[REDACTED]

OS

NY 100-24

[REDACTED]

OS

[REDACTED]

OS

[REDACTED]

OS

[REDACTED]

OS

[REDACTED]

OS

[REDACTED]

OS

[REDACTED]

b1



NY 100-24

[REDACTED]

b1

[REDACTED]

OS

[REDACTED]

OS

[REDACTED]

OS

[REDACTED]

OS

NY 100-24

[REDACTED]

OS

[REDACTED]

OS

[REDACTED]

b1

[REDACTED]

OS

[REDACTED]

OS

[REDACTED]

OS

[REDACTED]

OS

NY 100-24

[REDACTED]

OS

[REDACTED]

b1

[REDACTED]

OS

[REDACTED]

OS

[REDACTED]

OS

[REDACTED]

OS

[REDACTED]

OS

NY 100-24

[REDACTED]

OS

[REDACTED]

OS

[REDACTED]

OS

[REDACTED]

OS

[REDACTED]

OS

[REDACTED]

OS

[REDACTED]

OS

[REDACTED]

b1

NY 100-24

b1

OS

OS

OS

OS

OS

OS

NY 100-24

[REDACTED]

OS

[REDACTED]

OS

[REDACTED]

OS

[REDACTED]

[REDACTED]

b1

[REDACTED]

b1

[REDACTED]

[REDACTED]

OS

NY 100-24

[REDACTED] OS

[REDACTED] OS

[REDACTED] OS

[REDACTED]

[REDACTED] b1

[REDACTED] OS

[REDACTED] OS

[REDACTED] OS

NEW YORK "SEE" REFERENCES  
JUSTIFICATIONS

I. BATCH 36  
II. FILE # 100-24  
III. PAGE(S) 8, 9, 13, 18-21, 23, 24, 33, 39-42, 44, 46-48, 51, 53, 54, 56, 58 (2 copies)  
IV. SUBJECT SODAC, New York City  
V. SERIAL 1693 DATE 3-4-47  
VI. CONSISTING OF 72 PAGES

The material exempted on the specified pages in III above, has been classified under (b) (1) pursuant to Executive Order 11652 on 4-13-78 and bears the Classification Officer's number 4913. The remaining pages in this serial contained information outside the scope of the Rosenberg Case.



# FEDERAL BUREAU OF INVESTIGATION

Form No. 1  
THIS CASE ORIGINATED AT

NEW YORK

NY FILE NO.

100-24 DJ

REPORT MADE AT <b>NEW YORK</b>	DATE WHEN MADE <b>MAR 4 1947</b>	PERIOD FOR WHICH MADE <b>10/1-31/46</b>	REPORT MADE BY <b>THEODORE G. KIRSCHNER</b>
TITLE <b>SODAC, New York City</b>			CHARACTER OF CASE <b>INTERNAL SECURITY - R</b>

SYNOPSIS OF FACTS:

~~STRICTLY CONFIDENTIAL~~

- P -

05

APPROVED AND FORWARDED  <i>[Signature]</i>	SPECIAL AGENT IN CHARGE	DO NOT WRITE IN THESE SPACES	
COPIES OF THIS REPORT  5 Bureau 1 Los Angeles (Info.) 1 San Francisco (Info.) 1 Washington Field (Info.) 3 New York  <i>copy in sub file 6</i>		<b>100-24-1693 h</b>	

NY 100-24

[REDACTED]

OS

[REDACTED]

[REDACTED]

OS

[REDACTED]

[REDACTED]

b1

[REDACTED]

OS

[REDACTED]

[REDACTED]

OS

NY 100-24

[REDACTED]

OS

[REDACTED]

OS

[REDACTED]

OS

[REDACTED]

OS

[REDACTED]

OS

[REDACTED]

b1

[REDACTED]

OS

NY 100-24

[REDACTED]

OS

[REDACTED]

[REDACTED]

OS

[REDACTED]

b1

[REDACTED]

OS

[REDACTED]

OS

[REDACTED]

OS

[REDACTED]

OS

NY 100-24

[REDACTED]

OS

[REDACTED]

OS

[REDACTED]

OS

[REDACTED]

OS

[REDACTED]

OS

[REDACTED]

b1

[REDACTED]

b1

[REDACTED]

OS

NY 100-24

C.S.

C.S.

b7

CS

C.S.

NY 100-24

[REDACTED]

O.S.

[REDACTED]

O.S.

[REDACTED]

O.S.

[REDACTED]

O.S.

[REDACTED]

O.S.

[REDACTED]

O.S.

[REDACTED]

b1

[REDACTED]

b1

NY 100-24

b1

[REDACTED]

[REDACTED]

b1

[REDACTED]

O.S.

[REDACTED]

O.S.

[REDACTED]

O.S.

[REDACTED]

O.S.

[REDACTED]

O.S.



NY 100-24

[REDACTED]

O.S.

[REDACTED]

O.S.

[REDACTED]

O.S.

[REDACTED]

O.S.

[REDACTED]

b1

NY 100-24

[REDACTED]

b1

[REDACTED]

OS

[REDACTED]

OS

[REDACTED]

OS

[REDACTED]

b1

[REDACTED]

OS

[REDACTED]

OS

NY 100-24

[REDACTED]

OS

[REDACTED]

OS

[REDACTED]

OS

[REDACTED]

OS

[REDACTED]

bl

[REDACTED]

OS

[REDACTED]

OS

[REDACTED]

[REDACTED]

OS

NY 100-24

[REDACTED]

O.S.

[REDACTED]

O.S.

[REDACTED]

O.S.

[REDACTED]

O.S.

[REDACTED]

O.S.

[REDACTED]

O.S.

[REDACTED]

b1

NY 100-24

d

[REDACTED]

OS

[REDACTED]

b1

[REDACTED]

OS

[REDACTED]

OS

[REDACTED]

OS

[REDACTED]

OS

[REDACTED]

OS

all out

NY 100-24

[REDACTED]

b1

[REDACTED]

C.S.

[REDACTED]

b1

[REDACTED]

b1

[REDACTED]

b1

NY 100-24

[REDACTED]

b1

[REDACTED]

b1

[REDACTED]

O.S.

[REDACTED]

O.S.

[REDACTED]

O.S.

[REDACTED]

b1

[REDACTED]

O.S.

NY 100-24

O.S.

10/22/66

O.S.

10/27

O.S.

O.S.

O.S.

b1

O.S.



NY 100-24

[REDACTED]

O.S.

[REDACTED]

O.S.

[REDACTED]

O.S.

4 [REDACTED]

O.S.

[REDACTED]

O.S.

11 [REDACTED]

O.S.

[REDACTED]

b1

NY 100-24

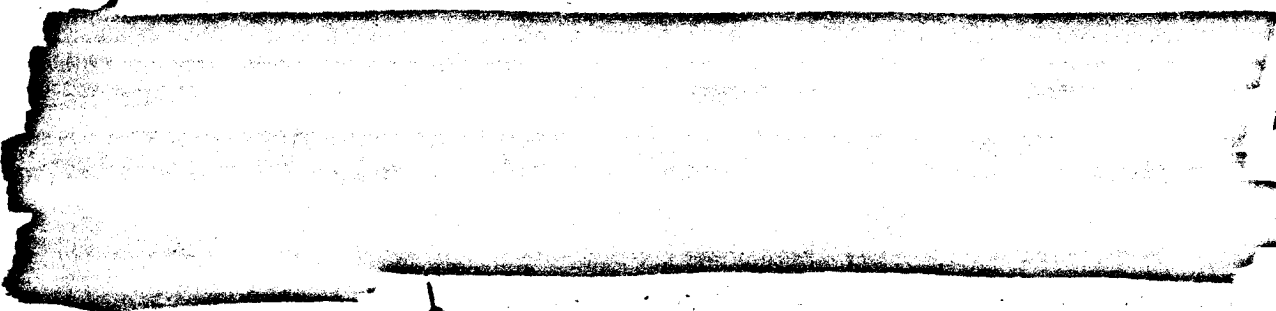

b1

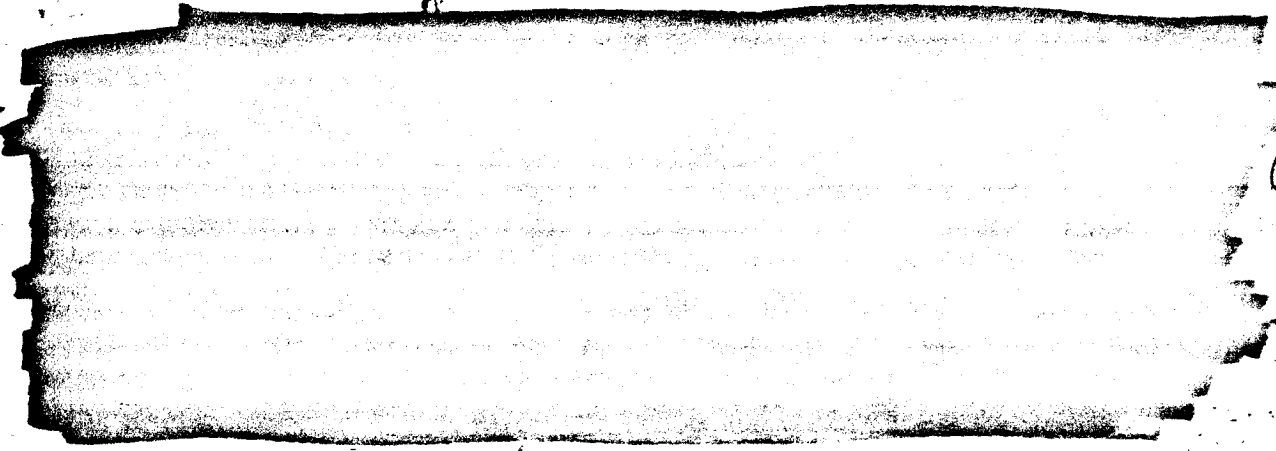

O.S.

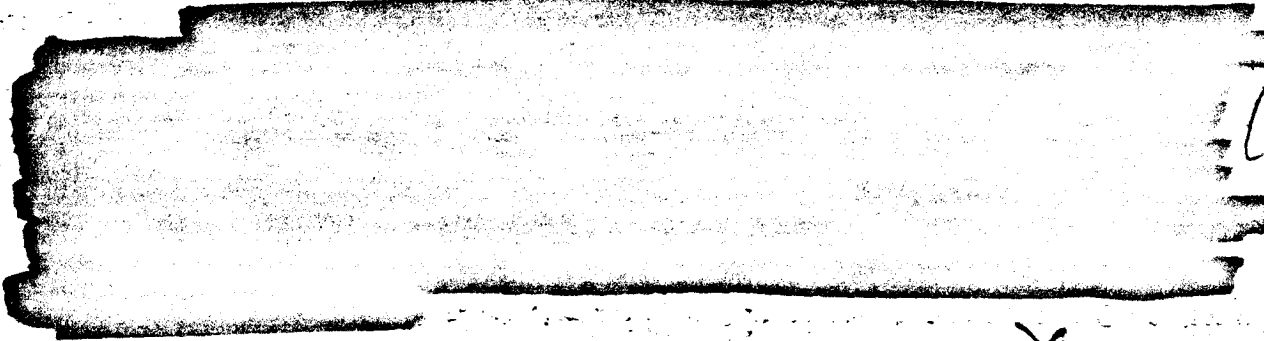

O.S.



O.S.

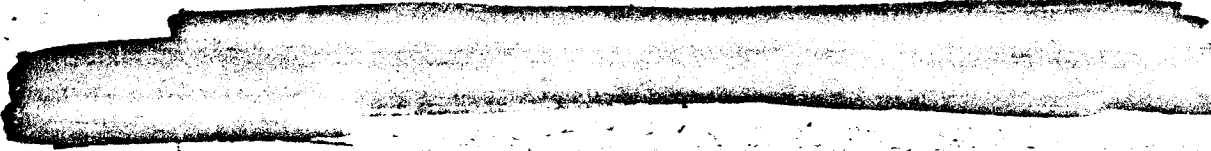

O.S.

NY 100-24

[REDACTED]

OS

[REDACTED]

[REDACTED]

OS

[REDACTED]

b1

[REDACTED]

OS

[REDACTED]

OS

[REDACTED]

OS

[REDACTED]

OS

NY 100-24

[REDACTED]

C.S.

[REDACTED]

hl

[REDACTED]

C.S.

[REDACTED]

C.S.

[REDACTED]

C.S.

[REDACTED]

C.S.

[REDACTED]

C.S.

NY 100-24

[REDACTED]

OS

[REDACTED]

OS

[REDACTED]

OS

[REDACTED]

OS

[REDACTED]

b

OS

[REDACTED]

b

OS

[REDACTED]

OS

[REDACTED]

NY 100-24

[REDACTED]

b1

[REDACTED]

OS

[REDACTED]

OS

[REDACTED]

OS

[REDACTED]

OS

[REDACTED]

OS

[REDACTED]

OS

NY 100-24

[REDACTED]

OS

[REDACTED]

OS

[REDACTED]

OS

[REDACTED]

b1

[REDACTED]

b1

[REDACTED]

[REDACTED]

OS

NY 100-24

[REDACTED]

CS

[REDACTED]

CS

[REDACTED]

CS

[REDACTED]

b1

[REDACTED]

CS

[REDACTED]

CS

[REDACTED]

CS



NEW YORK "SEE" REFERENCES  
JUSTIFICATIONS

I. BATCH 36  
II. FILE # 100-24  
III. PAGE(S) 11-17, 25-27, 30-32, 35, 37, 38, 39, 42, 43, 45, 46, 48-53, 64, 66-68, 103 (2 copies)  
IV. SUBJECT SODAC, New York City  
V. SERIAL 1738 DATE 4-3-47  
VI. CONSISTING OF 124 PAGES

The material exempted on the specified pages in III above, has been classified under (b) (1) pursuant to Executive Order 11652 on 4-14-78 and bears the Classification Officer's number 4913. The remaining pages in this serial contained information outside the scope of the Rosenberg Case.

# FEDERAL BUREAU OF INVESTIGATION

Form No. 1

THIS CASE ORIGINATED AT **NEW YORK, N.Y.**

NY FILE NO. **100-24** AG

REPORT MADE AT <b>NEW YORK</b>	DATE WHEN MADE <b>APR 3 1947</b>	PERIOD FOR WHICH MADE <b>11/1/46-1/31/47</b>	REPORT MADE BY <b>THEODORE G. KIRSCHNER</b>
TITLE <b>SODAC, NEW YORK CITY</b>			CHARACTER OF CASE <b>INTERNAL SECURITY - R</b>

SYNOPSIS OF FACTS:

STRICTLY CONFIDENTIAL

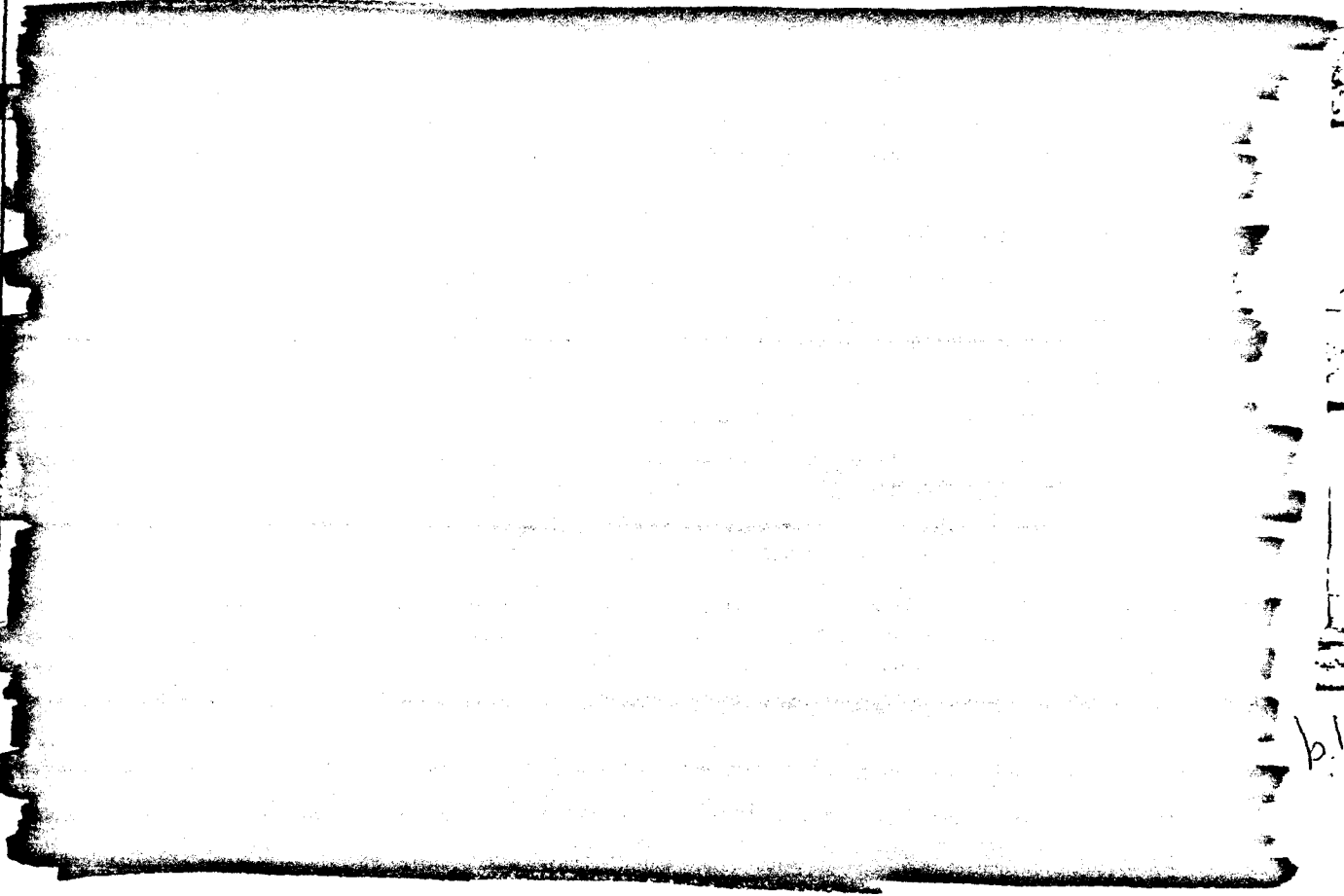

APPROVED AND FORWARDED: <i>[Signature]</i>	SPECIAL AGENT IN CHARGE	DO NOT WRITE IN THESE SPACES
COPIES OF THIS REPORT 5 - Bureau 1 - Los Angeles (Info) 1 - San Francisco (Info) 1 - Washington Field (Info) 3 - New York		<b>100-24-1738</b>

[REDACTED]

OS

[REDACTED]

OS

[REDACTED]

OS

[REDACTED]

[REDACTED]

b1

[REDACTED]

OS

[REDACTED]

OS

[REDACTED]

b1

NY 100-24

[REDACTED] bl

[REDACTED] OS

[REDACTED]

[REDACTED] OS

[REDACTED] OS

[REDACTED] OS

[REDACTED]

[REDACTED] OS

[REDACTED]

OS,

[REDACTED]

[REDACTED]

OS

[REDACTED]

OS

[REDACTED]

OS,

[REDACTED]

OS,

[REDACTED]

pl

NY 100-24

[REDACTED] b1

[REDACTED] U.S.

[REDACTED] U.S.

[REDACTED] U.S.

[REDACTED] U.S.

[REDACTED] U.S.

[REDACTED] U.S.

OS

OS

OS

S

21

[REDACTED]

b1

[REDACTED]

OS

[REDACTED]

b1

[REDACTED]

[REDACTED]

b1

[REDACTED]

OS

[REDACTED]

b1

[REDACTED]

OS



[REDACTED]

[REDACTED]

OS

[REDACTED]

[REDACTED]

OS

[REDACTED]

-b1

[REDACTED]

OS

[REDACTED]

OS

NY 100-24

[REDACTED] b1

[REDACTED] b1

[REDACTED] b3

OS

[REDACTED] OS

[REDACTED] OS

[REDACTED] OS

[REDACTED]

[REDACTED] b1

[REDACTED] OS

[REDACTED] OS

[REDACTED] OS

[REDACTED] b1

[REDACTED]

[REDACTED] OS

[REDACTED] OS

[REDACTED] OS

[REDACTED]

O.S.

[REDACTED]

O.S.

[REDACTED]

O.S.

[REDACTED]

b1

[REDACTED]

O.S.

[REDACTED]

[REDACTED]

O.S.

[REDACTED]

[REDACTED]

[REDACTED]

[REDACTED]

O.S.

[REDACTED]

[REDACTED]

S.

[REDACTED]

O.S.

[REDACTED]

b1

[REDACTED]

O.S.

[REDACTED]

b1

[REDACTED]

O.S.

[REDACTED]

OS

[REDACTED]

OS

[REDACTED]

[REDACTED]

OS

[REDACTED]

OS

[REDACTED]

OS

[REDACTED]

h1

NY 100-24

[REDACTED]

b1

[REDACTED]

OS

[REDACTED]

OS

[REDACTED]

OS

[REDACTED]

OS

[REDACTED]

OS

[REDACTED]

OS

[REDACTED]

OS

[REDACTED] OS

[REDACTED] OS

[REDACTED] OS

[REDACTED] OS

[REDACTED]

r

[REDACTED] OS

[REDACTED] OS

[REDACTED] OS

[REDACTED] b1

[REDACTED] b1



[REDACTED]

OS

[REDACTED]

OS

[REDACTED]

OS

[REDACTED]

[REDACTED]

OS

[REDACTED]

OS

[REDACTED]

OS

[REDACTED]

DI

[REDACTED] OS

[REDACTED] b1  
~~OS~~

[REDACTED] OS

[REDACTED] b1

[REDACTED]

[REDACTED] OS

[REDACTED] OS

[REDACTED] OS

[REDACTED]

OS

[REDACTED]

OS

[REDACTED]

OS

[REDACTED]

b1

[REDACTED]

OS

[REDACTED]

S

[REDACTED]

OS

[REDACTED]

b1

[REDACTED]

OS

[REDACTED]

OS

[REDACTED]

25

[REDACTED]

OS

[REDACTED]

OS

[REDACTED]

OS

[REDACTED]

b1

[REDACTED]

OS

NY 100-24

[REDACTED]

O.S.

[REDACTED]

b1

[REDACTED]

O.S.

[REDACTED]

O.S.

[REDACTED]

[REDACTED]

O.S.

NY 100-24

[REDACTED]

O.S.

[REDACTED]

O.S.

[REDACTED]

O.S.

[REDACTED]

O.S.

[REDACTED]

O.S.

[REDACTED]

O.S.

NY 100-24

[REDACTED]

[REDACTED]

[REDACTED] OS

[REDACTED] OS

[REDACTED] OS

[REDACTED] b1

[REDACTED] OS



[REDACTED]

S

[REDACTED]

b1

[REDACTED]

S

[REDACTED]

b1

[REDACTED]

S

[REDACTED]

S

[REDACTED]

S

NY 100-24

[REDACTED]

CS

[REDACTED]

CS

[REDACTED]

CS

[REDACTED]

[REDACTED]

b1

[REDACTED]

b1

[REDACTED]

CS

[REDACTED]

OS

[REDACTED]

OS

[REDACTED]

[REDACTED]

OS

[REDACTED]

OS

[REDACTED]

OS

[REDACTED]

b1

[REDACTED]

OS

[REDACTED]

OS

[REDACTED]

OS

[REDACTED]

b1

[REDACTED]

OS

[REDACTED]

OS

[REDACTED]

OS

OS

[REDACTED]

OS

[REDACTED] OS

[REDACTED]

[REDACTED] OS

[REDACTED] b1

[REDACTED] OS

[REDACTED] OS

[REDACTED]

[REDACTED] OS

0

[REDACTED]

b5

[REDACTED]

b5

[REDACTED]

[REDACTED]

b5

[REDACTED]

b5

0

[REDACTED]

b7

[REDACTED]

b5

[REDACTED]

b1

NY 100-24

[REDACTED]

[REDACTED] OS

[REDACTED] OS

[REDACTED] OS

[REDACTED] OS

[REDACTED] b1

[REDACTED] OS

[REDACTED] OS

[REDACTED] OS

NY 100-24

[REDACTED] OS

[REDACTED] OS

[REDACTED] OS

[REDACTED] b1

[REDACTED] OS

[REDACTED] OS

[REDACTED] OS

[REDACTED] OS

[REDACTED] OS



NY 100-24

December 27, 1946

OS

OS

OS

OS

OS

b1

OS

The Bureau has previously been advised by letter captioned

NY 100-24

MOVEMENT OF SOVIET NATIONALS; INTERNAL SECURITY - R" thrt Consulate Clerk  
ANATOLI YAKOVLEV departed New York with his family on this date destined for  
Cherbourg, France, and ultimately for the Soviet Embassy in Paris.

[REDACTED]

[REDACTED]

OS

[REDACTED]

[REDACTED]

OS

[REDACTED]

[REDACTED]

OS

[REDACTED]

OS

[REDACTED]

OS

[REDACTED]

[REDACTED]

OS

NY 100-24

[REDACTED]

OS

[REDACTED]

OS

[REDACTED]

b1

[REDACTED]

"

[REDACTED]

OS

[REDACTED]

OS

[REDACTED]

OS

[REDACTED]

OS

NEW YORK "SEE" REFERENCES  
JUSTIFICATIONS

I. BATCH 36  
II. FILE # 100-24  
III. PAGE(S) 11-17, 25-27, 30-33, 35, 37, 38, 39, 42, 43, 45, 46, 48-53, 64, 66-68, 103 (2 copies)  
IV. SUBJECT SODAC, New York City  
V. SERIAL 1738 DATE 4-3-47  
VI. CONSISTING OF 124 PAGES

The material exempted on the specified pages in III above, has been classified under (b) (1) pursuant to Executive Order 11652 on 4-14-78 and bears the Classification Officer's number 4913. The remaining pages in this serial contained information outside the scope of the Rosenberg Case.

FEDERAL BUREAU OF INVESTIGATION

Form No. 1

THIS CASE ORIGINATED AT NEW YORK, N.Y.

NY FILE NO. 100-24 AG

REPORT MADE AT NEW YORK	DATE WHEN MADE APR 3 1947	PERIOD FOR WHICH MADE 11/1/46-1/31/47	REPORT MADE BY THEODORE G. KILSCHNER
----------------------------	------------------------------	--	---

TITLE SODAC, NEW YORK CITY	CHARACTER OF CASE INTERNAL SECURITY - R
-------------------------------	--

SYNOPSIS OF FACTS:

STRICTLY CONFIDENTIAL

[REDACTED CONTENT]

APPROVED AND FORWARDED <i>[Signature]</i>	SPECIAL AGENT IN CHARGE	DO NOT WRITE IN THESE SPACES 100-24-1738
COPIES OF THIS REPORT 5 - Bureau 1 - Los Angeles (Info) 1 - San Francisco (Info) 1 - Washington Field (Info) 3 - New York		

[REDACTED]

OS

[REDACTED]

OS

[REDACTED]

OS

[REDACTED]

[REDACTED]

b1

[REDACTED]

OS

[REDACTED]

OS

[REDACTED]

b1

[REDACTED]

[REDACTED] OS

[REDACTED] OS

[REDACTED] OS

[REDACTED] OS

[REDACTED] OS

[REDACTED] OS

[REDACTED]

OS.

[REDACTED]

[REDACTED]

OS.

[REDACTED]

OS

[REDACTED]

OS,

[REDACTED]

OS,

[REDACTED]

b1



[REDACTED]

b1

[REDACTED]

OS

[REDACTED]

[REDACTED]

OS

[REDACTED]

OS

[REDACTED]

OS

[REDACTED]

OS

[REDACTED]

OS,

[REDACTED] OS

[REDACTED] OS

[REDACTED] OS

[REDACTED] OS

[REDACTED] b1

[REDACTED] b1

[REDACTED] OS

[REDACTED] b1

[REDACTED]

[REDACTED] b1

[REDACTED] OS

[REDACTED] b1

[REDACTED] OS

[REDACTED]

[REDACTED]

OS

[REDACTED]

[REDACTED]

OS

[REDACTED]

b1

[REDACTED]

OS

[REDACTED]

OS

[REDACTED]

b1

[REDACTED]

b1

[REDACTED]

OS

[REDACTED]

OS

[REDACTED]

OS

[REDACTED]

OS

[REDACTED]

[REDACTED] b1

[REDACTED] OS

[REDACTED] OS

[REDACTED] OS

[REDACTED] b1

[REDACTED]

[REDACTED] OS

[REDACTED] OS

[REDACTED] OS

[REDACTED] OS

[REDACTED] OS

[REDACTED] OS

[REDACTED] b1

[REDACTED] OS

[REDACTED] OS

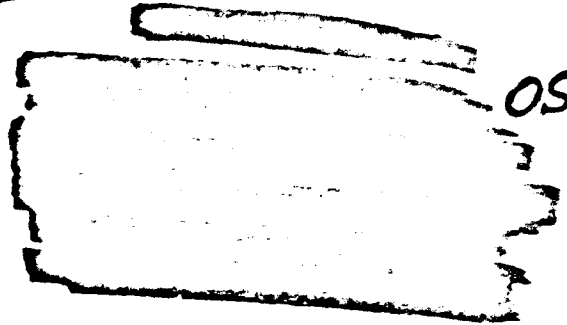
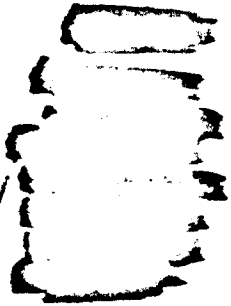

OS

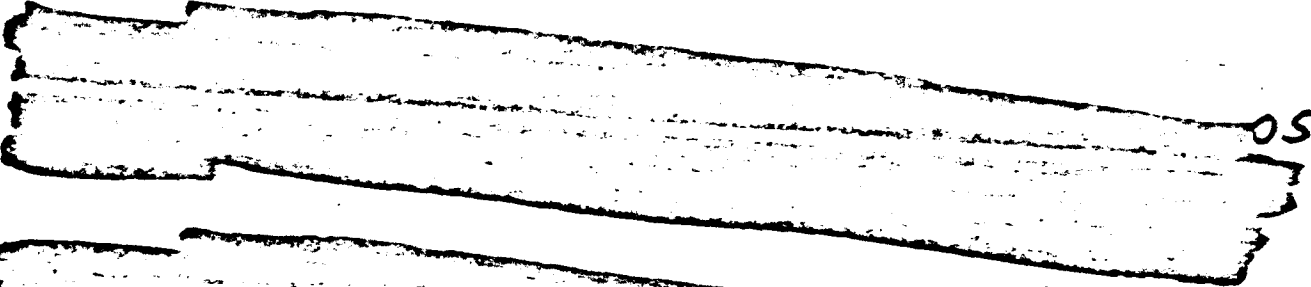
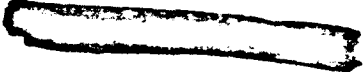

OS

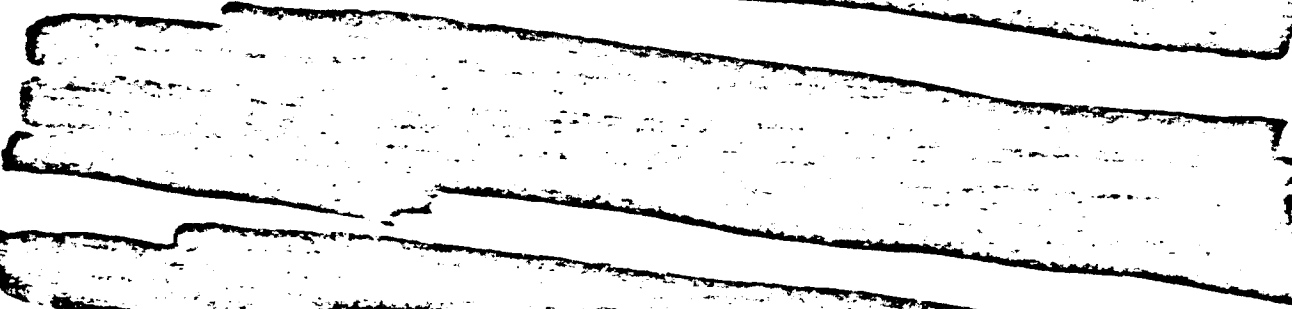

OS

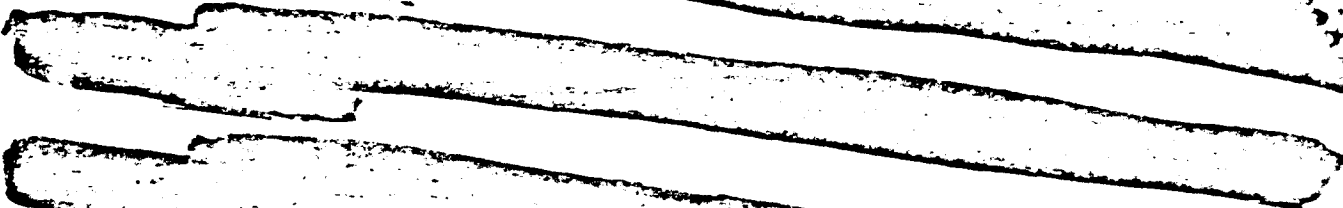

b1



OS

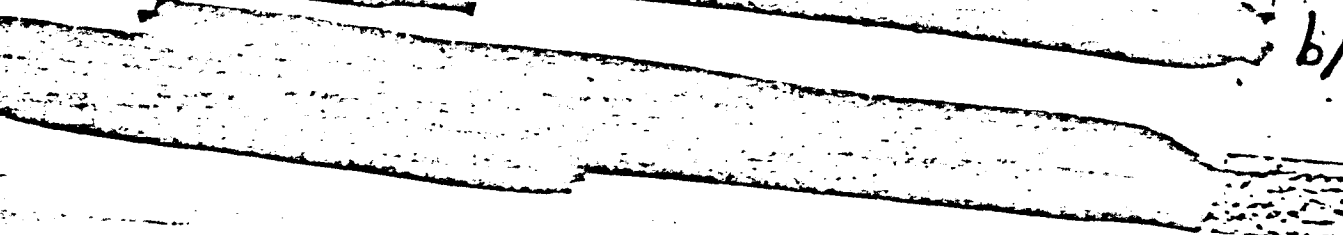

b1

OS



1/2/54

[REDACTED]

OS

[REDACTED]

OS

[REDACTED]

[REDACTED]

OS

[REDACTED]

OS

[REDACTED]

OS

[REDACTED]

b1

NY 100-24

[REDACTED]

b1

[REDACTED]

OS

[REDACTED]

OS

[REDACTED]

OS

[REDACTED]

OS

[REDACTED]

OS

[REDACTED]

OS

[REDACTED]

OS

NY 100-24

[REDACTED]

OS

[REDACTED]

W

[REDACTED]

OS.

[REDACTED]

OS.

[REDACTED]

[REDACTED]

OS.

[REDACTED] OS

[REDACTED] OS

[REDACTED] OS

[REDACTED] OS

[REDACTED] OS

[REDACTED] OS

[REDACTED] b1

[REDACTED] OS

NY 100-24

[REDACTED]

[REDACTED] OS

[REDACTED] OS

[REDACTED] OS

[REDACTED] OS

[REDACTED] b1 OS

[REDACTED] OS

[REDACTED] b1

[REDACTED] OS

[REDACTED] b1

[REDACTED] OS

[REDACTED] OS

[REDACTED] OS

NY 100-24

[REDACTED]

OS

[REDACTED]

OS

[REDACTED]

OS

[REDACTED]

[REDACTED]

b1

[REDACTED]

b1

[REDACTED]

OS

[REDACTED]

OS

[REDACTED]

OS

[REDACTED]

[REDACTED]

OS

[REDACTED]

OS

[REDACTED]

OS

[REDACTED]

b1



[REDACTED] OS

[REDACTED] OS

[REDACTED] OS

[REDACTED] b1

[REDACTED] OS

[REDACTED] OS

[REDACTED] OS

[REDACTED] OS

[REDACTED] OS

[REDACTED]

[REDACTED] OS

[REDACTED] b1

[REDACTED] OS

[REDACTED] OS

[REDACTED]

[REDACTED] OS

[REDACTED] OS

[REDACTED] OS

[REDACTED] OS

[REDACTED] OS

[REDACTED]

[REDACTED] OS

[REDACTED] OS

[REDACTED] OS

[REDACTED] b1

[REDACTED] b1

[REDACTED]

OS

[REDACTED]

OS

[REDACTED]

OS

[REDACTED]

[REDACTED]

OS

[REDACTED]

OS

[REDACTED]

OS

[REDACTED]

br

[REDACTED] OS

[REDACTED] b1

[REDACTED] OS

[REDACTED] b1

[REDACTED]

[REDACTED] OS

[REDACTED] OS

[REDACTED] OS

[REDACTED]

OS

[REDACTED]

OS

[REDACTED]

OS

[REDACTED]

b1

[REDACTED]

OS

[REDACTED]

[REDACTED]

[REDACTED]

[REDACTED]

[REDACTED]

[REDACTED]

b1  
OS

[REDACTED]

OS

[REDACTED]

OS

[REDACTED]

OS

[REDACTED]

b1

[REDACTED]

OS



0

[REDACTED]

b5

[REDACTED]

b5

[REDACTED]

[REDACTED]

b5

[REDACTED]

b5

[REDACTED]

b7

[REDACTED]

b5

[REDACTED]

b1

NY 100-24

[REDACTED]

[REDACTED] OS

[REDACTED] OS

[REDACTED] OS

[REDACTED] OS

[REDACTED] OS

[REDACTED] 1

[REDACTED] OS

[REDACTED] OS

[REDACTED] OS

NY 100-24

[REDACTED]

OS

[REDACTED]

OS

[REDACTED]

OS

[REDACTED]

bl

[REDACTED]

OS

[REDACTED]

OS

[REDACTED]

OS

[REDACTED]

OS

[REDACTED]

OS

NY 100-24

[REDACTED] OS

December 27, 1946

[REDACTED] OS

[REDACTED] OS

[REDACTED] OS

[REDACTED] OS

[REDACTED] b1

[REDACTED] OS

The Bureau has previously been advised by letter captioned

NY 100-24

MOVEMENT OF SOVIET NATIONALS; INTERNAL SECURITY - R<sup>n</sup> thrt Consulate Clerk  
ANATOLI YAKOVLEV departed New York with his family on this date destined for  
Cherbourg, France, and ultimately for the Soviet Embassy in Paris.

[REDACTED]

[REDACTED]

OS

[REDACTED]

[REDACTED]

OS

[REDACTED]

[REDACTED]

OS

[REDACTED]

OS

[REDACTED]

OS

[REDACTED]

[REDACTED]

OS

NY 100-24

[REDACTED]

OS

[REDACTED]

OS

[REDACTED]

b1

[REDACTED]

[REDACTED]

OS

[REDACTED]

OS

[REDACTED]

OS

[REDACTED]

OS

NEW YORK "SEE" REFERENCES  
JUSTIFICATIONS

I. BATCH 36

II. FILE # 100-24

III. PAGE(S) 1, 10, 16, 18-21, 23 (2 copies)

IV. SUBJECT SODAC, New York City

V. SERIAL 1752 DATE 4-16-47

VI. CONSISTING OF 26 PAGES

The material exempted on the specified pages in III above, has been classified under (b) (1) pursuant to Executive Order 11652 on 4-12-78 and bears the Classification Officer's number 4913. The remaining pages in this serial contained information outside the scope of the Rosenberg Case.

# FEDERAL BUREAU OF INVESTIGATION

Form No. 1

THIS CASE ORIGINATED AT

NEW YORK, N.Y.

FILE NO.

NY

100-24

MCG

REPORT MADE AT NEW YORK, N.Y.	DATE WHEN MADE APR 16 1947	PERIOD FOR WHICH MADE 7/1-31/46	REPORT MADE BY THEODORE G. KIRSCHNER
TITLE SODAC, NEW YORK CITY			CHARACTER OF CASE INTERNAL SECURITY - R

SYNOPSIS OF FACTS:

~~CONFIDENTIAL~~

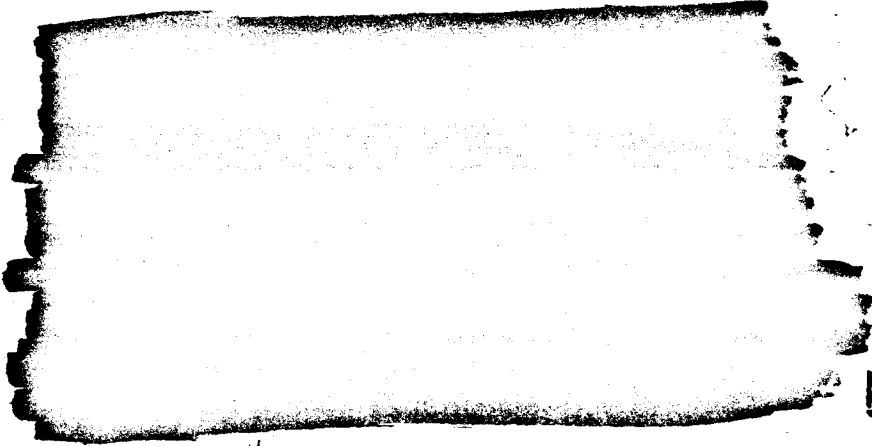

- P -

REFERENCE:

Bureau File 100-820.

DETAILS:

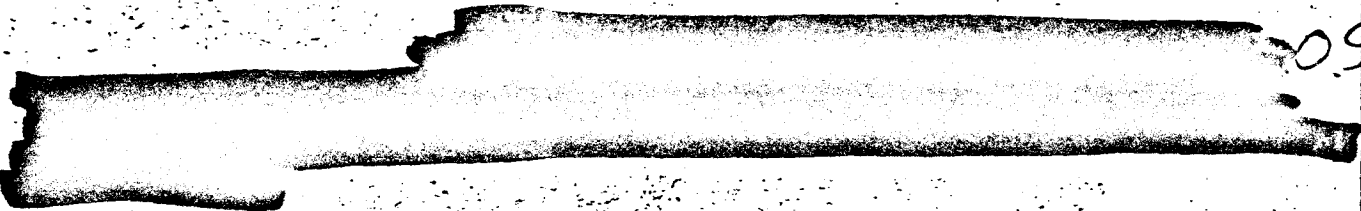

APPROVED AND FORWARDED: <i>J</i>	SPECIAL AGENT IN CHARGE	DO NOT WRITE IN THESE SPACES	
COPIES OF THIS REPORT		100-24-1752 lv	
5 Bureau	3 New York	<i>[Signature]</i>	
1 Los Angeles (Info.)			
1 San Francisco (Info.)			
1 Washington Field (Info.)			

*cc Rpt put file*



[REDACTED]

OS

[REDACTED]

b1

[REDACTED]

OS

[REDACTED]

OS

[REDACTED]

OS

[REDACTED]

OS

NY 100-24

AK

[REDACTED]

OS

[REDACTED]

b1

[REDACTED]

OS

[REDACTED]

[REDACTED]

OS

[REDACTED]

OS

NY 100-24

[REDACTED]

[REDACTED]

OS

[REDACTED]

OS

[REDACTED]

OS

[REDACTED]

OS

[REDACTED]

OS

[REDACTED]

[REDACTED]

OS

[REDACTED]

S

[REDACTED]

DI

NY 100-24

[REDACTED]

b1

[REDACTED]

b1

[REDACTED]

b1

[REDACTED]

[REDACTED]

[REDACTED]

[REDACTED]

[REDACTED]

[REDACTED]

b1

[REDACTED]

[REDACTED]

b1

[REDACTED]

b1

[REDACTED]

[REDACTED]

b1

NY 100-24

[REDACTED]

J.S.

[REDACTED]

bl

[REDACTED]

[REDACTED]

J.S.

[REDACTED]

bl

NY 100-24

[REDACTED]

[REDACTED] OS

[REDACTED] OS

[REDACTED] b1

[REDACTED] OS

[REDACTED] OS

[REDACTED] b1

[REDACTED] OS

[REDACTED] OS

NY 100-24

[REDACTED]

OS

[REDACTED]

OS

[REDACTED]

OS

[REDACTED]

OS

[REDACTED]

OS

[REDACTED]

b1

NEW YORK "SEE" REFERENCES  
JUSTIFICATIONS

I. BATCH 36  
II. FILE # 100-24  
III. PAGE(S) 1, 10, 16, 18-21, 23 (2 copies)  
IV. SUBJECT SODAC, New York City  
V. SERIAL 1752 DATE 4-16-47  
VI. CONSISTING OF 26 PAGES

The material exempted on the specified pages in III above, has been classified under (b) (1) pursuant to Executive Order 11652 on 4-12-78 and bears the Classification Officer's number 4913. The remaining pages in this serial contained information outside the scope of the Rosenberg Case.



# FEDERAL BUREAU OF INVESTIGATION

Form No. 1

THIS CASE ORIGINATED AT

NEW YORK, N.Y.

FILE NO.

100-24 MCG

REPORT MADE AT NEW YORK, N.Y.	DATE WHEN MADE APR 16 1947	PERIOD FOR WHICH MADE 7/1-31/46	REPORT MADE BY THEODORE G. KIRSCHNER
TITLE SODAC, NEW YORK CITY		CHARACTER OF CASE INTERNAL SECURITY - R	

SYNOPSIS OF FACTS:

~~CONFIDENTIAL~~



- P -

REFERENCE: Bureau File 100-820.

DETAILS:



APPROVED AND FORWARDED: <i>[Signature]</i>	SPECIAL AGENT IN CHARGE	DO NOT WRITE IN THESE SPACES	
COPIES OF THIS REPORT		100-24-1752 lv	
5 Bureau	3 New York	<i>[Signature]</i>	
1 Los Angeles (Info.)			
1 San Francisco (Info.)			
1 Washington Field (Info.)			

*See Rpt. part file*

[REDACTED]

OS

[REDACTED]

bl

[REDACTED]

OS

[REDACTED]

OS

[REDACTED]

OS

[REDACTED]

OS

NY 100-24

[REDACTED]

OS

[REDACTED]

b1

[REDACTED]

OS

[REDACTED]

OS

[REDACTED]

OS

NY 100-24

[REDACTED]

[REDACTED] OS

[REDACTED] OS

[REDACTED] OS

[REDACTED] OS

[REDACTED] OS

[REDACTED] OS

[REDACTED] OS

[REDACTED] b1

NY 100-243

[REDACTED] b1

[REDACTED] b1

[REDACTED] b1

[REDACTED]

[REDACTED]

[REDACTED]

[REDACTED]

[REDACTED]

[REDACTED] b1

[REDACTED]

[REDACTED] b1

[REDACTED] b1

[REDACTED]

b1

[REDACTED] b1

100-24

[REDACTED]

b1

[REDACTED]

b1

[REDACTED]

b1

[REDACTED]

b1



NY 100-24

[REDACTED] OS

[REDACTED] OS

[REDACTED] b1 OS

[REDACTED] OS

[REDACTED] b1 OS

[REDACTED] OS

Nr 100-21

[REDACTED]

OS

[REDACTED]

OS

[REDACTED]

OS

[REDACTED]

OS

[REDACTED]

OS

[REDACTED]

b1



NEW YORK "SEE" REFERENCES  
JUSTIFICATIONS

I. BATCH 36  
II. FILE # 100-24  
III. PAGE(S) 27, 33 (2 copies)  
IV. SUBJECT SODAC, New York City  
V. SERIAL 1792 DATE 5-7-47  
VI. CONSISTING OF 42 PAGES

The material exempted on the specified pages in III above, has been classified under (b) (1) pursuant to Executive Order 11652 on 4-12-78 and bears the Classification Officer's number 4913. The remaining pages in this serial contained information outside the scope of the Rosenberg Case.

# FEDERAL BUREAU OF INVESTIGATION

Form No. 1

THIS CASE ORIGINATED AT **NEW YORK**

**N. Y.**

FILE NO. **100-24**

**KW**

REPORT MADE AT <b>NEW YORK</b>	DATE WHEN MADE <b>MAY 7 1947</b>	PERIOD FOR WHICH MADE <b>3/1-31/47</b>	REPORT MADE BY <b>THEODORE G. KIRSCHNER</b>
TITLE <b>SOWAL, New York City</b>		CHARACTER OF CASE <b>INTERNAL SECURITY (R)</b>	

**SYNOPSIS OF FACTS:**

~~CONFIDENTIAL~~

05

APPROVED AND FORWARDED:	SPECIAL AGENT IN CHARGE	DO NOT WRITE IN THESE SPACES	
		<b>100-24-1792</b>	
COPIES OF THIS REPORT			
5 Bureau			
1 Los Angeles (Inf.)			
1 San Francisco (Inf.)			
1 Washington Field (Inf.)			
3 New York			

[REDACTED]

OS

[REDACTED]

OS.

[REDACTED]

OS.

[REDACTED]

[REDACTED]

b1

[REDACTED]

OS.

[REDACTED]

OS

[REDACTED]

OS.

NY 100-24

[REDACTED]

OS

[REDACTED]

OS

[REDACTED]

OS

[REDACTED]

b1

[REDACTED]

OS

NEW YORK "SEE" REFERENCES  
JUSTIFICATIONS

I. BATCH 36  
II. FILE # 100-24  
III. PAGE(S) 27, 33 (2 copies)  
IV. SUBJECT SODAC, New York City  
V. SERIAL 1792 DATE 5-7-47  
VI. CONSISTING OF 42 PAGES

The material exempted on the specified pages in III above, has been classified under (b) (1) pursuant to Executive Order 11652 on 4-12-78 and bears the Classification Officer's number 4913. The remaining pages in this serial contained information outside the scope of the Rosenberg Case.

# FEDERAL BUREAU OF INVESTIGATION

Form No. 1

THIS CASE ORIGINATED AT **NEW YORK**

**N. Y.**

FILE NO. **100-24**

**KW**

REPORT MADE AT <b>NEW YORK</b>	DATE WHEN MADE <b>MAY 7 1947</b>	PERIOD FOR WHICH MADE <b>3/1-31/47</b>	REPORT MADE BY <b>THEODORE G. KIRSCHNER</b>
TITLE <b>SOMAS, New York City</b>			CHARACTER OF CASE <b>INTERNAL SECURITY (R)</b>

**SYNOPSIS OF FACTS:**

~~CONFIDENTIAL~~

05

APPROVED AND FORWARDED:	SPECIAL AGENT IN CHARGE	DO NOT WRITE IN THESE SPACES	
		<b>100-24-1792</b>	
COPIES OF THIS REPORT 5 Bureau 1 Los Angeles (Inf.) 1 San Francisco (Inf.) 1 Washington Field (Inf.) 3 New York			

[REDACTED]

OS

[REDACTED]

OS.

[REDACTED]

OS.

[REDACTED]

[REDACTED]

b1

[REDACTED]

OS.

[REDACTED]

OS

[REDACTED]

OS.

NY 100-24

[REDACTED]

OS

[REDACTED]

OS

[REDACTED]

OS

[REDACTED]

b1

[REDACTED]

OS



# FEDERAL BUREAU OF INVESTIGATION

Form No. 1

THIS CASE ORIGINATED AT **NEW YORK, NEW YORK**

NY FILE NO. **100-24**

100

REPORT MADE AT <b>NEW YORK, NEW YORK</b>	DATE WHEN MADE <b>6/30/44</b>	PERIOD FOR WHICH MADE <b>6/18-24, 25-26/44</b>	REPORT MADE BY <b>HUBERT C. SLY</b>
TITLE <b><u>CHANGED</u> SOLAC - NEW YORK CITY</b>			CHARACTER OF CASE <b>INTERNAL SECURITY - R</b>

**SYNOPSIS OF FACTS:**

~~PERSONAL AND CONFIDENTIAL~~

REPORT 6 13

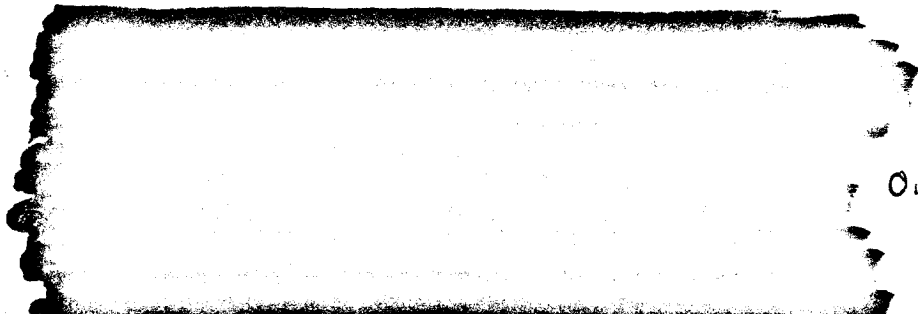

O.S.

identity, background, duties, and activities of  
34 Consular employees not out.

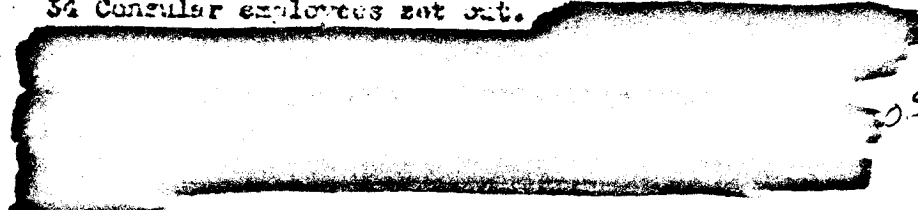

O.S.

- 2 -

*Indefinite  
Col*

**REFERENCE:**



APPROVED AND FORWARDED:	AGENT IN CHARGE	DO NOT WRITE IN THESE SPACES	
		<b>100-24-E,400</b>	
COPIES OF THIS REPORT			
<ul style="list-style-type: none"> <li>5 - Bureau</li> <li>1 - San Francisco (Inf.)</li> <li>1 - Los Angeles (Inf.)</li> <li>2 - Washington Field</li> <li>3 - New York</li> </ul>			

*Hof*

[REDACTED]

O.S.

[REDACTED]

O.S.

[REDACTED]

O.S.

IDENTITY, BACKGROUND, DUTIES, AND ACTIVITIES OF THIRTY-FOUR SOVIET  
CONSULATE EMPLOYEES IN NEW YORK CITY

[REDACTED]

O.S.

[REDACTED]

O.S.

[REDACTED]

O.S.

[REDACTED]

O.S.

[REDACTED]

O.S.

[REDACTED]

O.S.

[REDACTED]

O.S.

[REDACTED]

O.S.

[REDACTED]

O.S.

[REDACTED]

O.S.

Clerk

ANATOLI ANTONOVICH YAKOLEV  
Also known as Anatoli A. Yakovlev

The FR-1 form submitted on March 20, 1941 with regard to YAKOLEV reveals that he was born in Borisoglebak, Russia, on May 31, 1911. He arrived in the United States at San Pedro, California, on February 4, 1941. He assumed his present duties as a clerk at the USSR

NY 100-24

Consulate, New York City, on February 8, 1941. From 1936 to 1941 he was a student at the Engineering Economic Institute, Moscow. His wife is ALICE YAROLEVA. They have no children. At the time the I-1 form was filed in 1941 they resided at 6 East 67th Street, New York City.

As of May 15, 1944 Confidential Informant T-2 advised that YAROLEV and his wife took a summer residence at 37 Beck Avenue, Rye, New York.

According to Confidential Source of Information T-1, YAROLEV handles information for people who are looking for relatives in Russia. Recently he was sent as a representative of the Consulate to a function held in New York City. He has not served in this capacity often. His wife is employed at the AMTORG TRADING CORPORATION.

[REDACTED]

O.S.

[REDACTED]

O.S.

[REDACTED]

O.S.

[REDACTED]

O.S.

[REDACTED]

O.S.

[REDACTED]

O.S.

[REDACTED]

O.S.

UNDEVELOPED LEADS

[REDACTED]

[REDACTED]

[REDACTED]

[REDACTED]

[REDACTED]

05

NEW YORK FIELD DIVISION

At New York, New York:

Will submit monthly summary reports in instant case, including information concerning the movements of diplomatic and consular officials, general information concerning their public appearances, speaking engagements and social functions, as well as identifying data on individuals not associated with the Soviet Government with whom they are frequently in contact.

[REDACTED]

05.

CONFIDENTIAL INFORMANTS

The identities of the Confidential Informants appearing in the report of Special Agent Herman O. Bly, dated June 30, 1944 at New York, New York, are as follows:

Source of Information T-1

[REDACTED]

T b7D

Informant T-2

[REDACTED] whose identity is known to the Bureau.

b2

[REDACTED]

[REDACTED]

OS

[REDACTED]

[REDACTED]

OS.

The above informants are being carried under a confidential symbol for security purposes.

NEW YORK

NY 100-268 AVK

THIS CASE ORIGINATED AT

FILE NO.

REPORT MADE AT: <b>NEW YORK</b>	DATE WHEN MADE: <b>MAR 16 1951</b>	PERIOD FOR WHICH MADE: <b>11/29,30;12/1,2,8,9,19,28,29/50; 1/2,16,17,22,24-26;2/6,8,9,12-16/51</b>	REPORT MADE BY: <b>DANIEL F. O'CONNOR</b>
TITLE: <b>CHANGED: BERNARD SCHUSTER, was., Barney Schuster, Bernard Chester, Bernie Chester, B. Chester, "Chester", Boris Sauster</b>			CHARACTER OF CASE: <b>ESPIONAGE - R</b>

SUMMARY REPORT

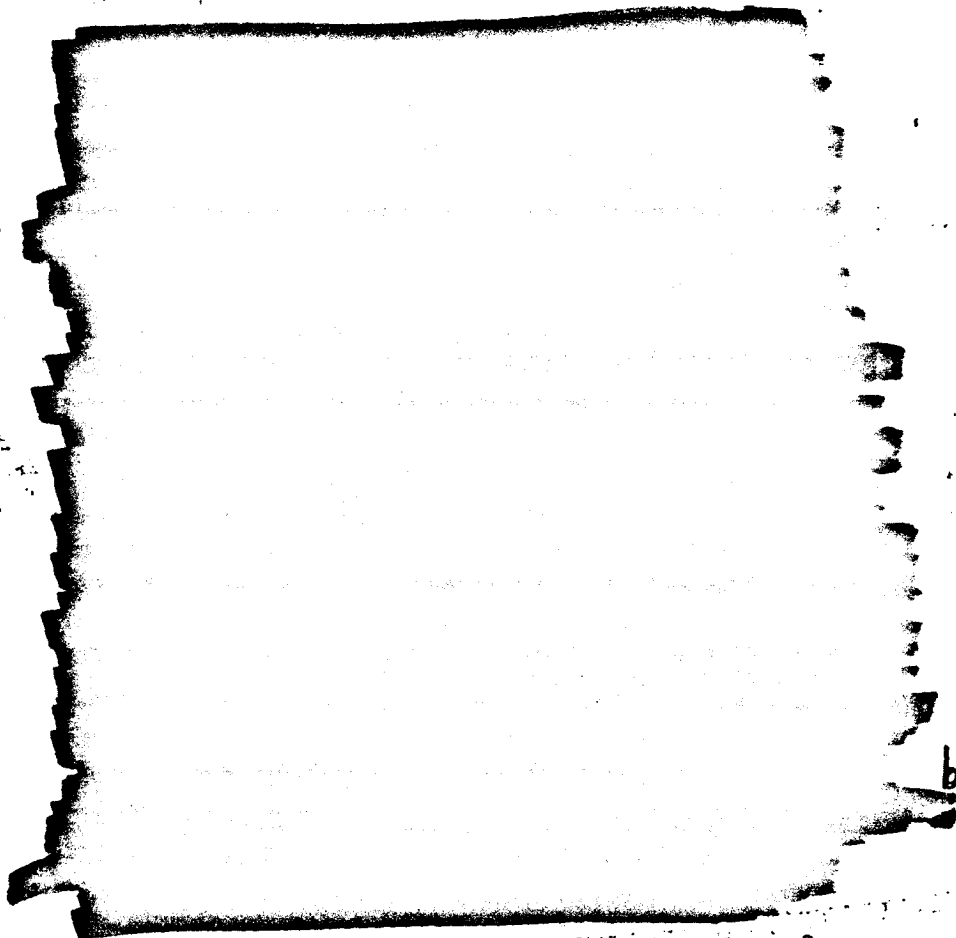

b1

APPROVED AND FORWARDED: <i>[Signature]</i>	SPECIAL AGENT IN CHARGE	DO NOT WRITE IN THESE SPACES <i>100-268-141</i>	RECORDED AND INDEXED
COPIES OF THIS REPORT FURNISHED TO: Bureau (100-1558) Newark Los Angeles (Info) San Francisco (Info) Washington Field (Info) New York		BUREAU OF INVESTIGATION DEPARTMENT OF JUSTICE	CHECKED OFF: JACKETED:
		ROUTED TO: FILE	

NY 100-268

SYNOPSIS Cont'd.

b1

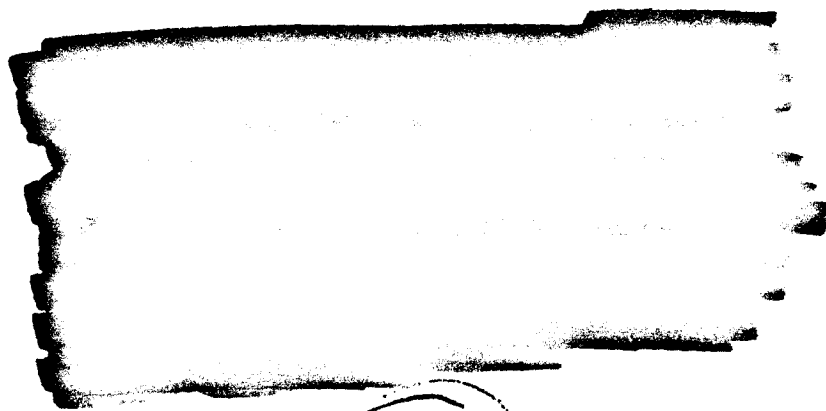

- P -

100-268-141



DETAILS:

The title of this report is being marked changed to include the names of BARNEY SCHUSTER and BERNIE CHESTER, under which names, respectively, ELIZABETH T. BENTLEY and Confidential Informant T-1 knew the subject.

I. IDENTITY

[REDACTED]

O.S.

[REDACTED]

O.S.

[REDACTED]

O.S.

[REDACTED]

O.S.

ELIZABETH BENTLEY, an admitted Soviet agent, has advised that BARNEY SCHUSTER'S Communist Party name was CHESTER.

[REDACTED]

O.S.

IX. ESPIONAGE ACTIVITIES

On November 30, 1945, ELIZABETH T. BENTLEY furnished information concerning one BARNEY SCHUSTER, who was connected with the Financial Division of the Communist Party and whose Party name was CHESTER. She stated that SCHUSTER was a social acquaintance of JACOB GOLOS; that he and his wife had visited GOLOS in the latter's office. GOLOS was a known Soviet espionage agent.

On one occasion, SCHUSTER inquired how GREGORY SILVERMASTER was and indicated he was familiar with SILVERMASTER and others who were doing the same type work as SILVERMASTER.

BENTLEY advised that SCHUSTER was irritated over the manner in which some of the Communist Party members had been taken away from the Party and subsequently returned in an extremely nervous state. He indicated to BENTLEY that some of these people needed psychiatric treatment as a result of their activities since leaving the Party. SCHUSTER, however, agreed to cooperate with BENTLEY in furnishing people whom he thought would be sufficiently strong in character to stand the type of work in which they would have to engage.

BENTLEY advised on December 27, 1946 that SCHUSTER was present at the funeral of JACOB GOLOS on November 28, 1943.

Regarding the aforementioned GREGORY SILVERMASTER, BENTLEY has advised that he was the head of a Soviet Intelligence group known as as the "Silvermaster Group", the members of which extracted or copied from the United States Government files secret, restricted, confidential and other important data that came into their possession by virtue of their positions in various governmental agencies.

This group was headed by JACOB GOLOS. After GOLOS' death, BENTLEY became the head of the ring.

O.S.

NY 100-268

[REDACTED]

c, s

[REDACTED]

c, s

[REDACTED]

c s

[REDACTED]

c, s

[REDACTED]

c, s

[REDACTED]

b1

[REDACTED]

b1

NY 100-268

[REDACTED]

b1

[REDACTED]

b1

[REDACTED]

a.s.

[REDACTED]

b1

[REDACTED]

b1

[REDACTED]

b1

[REDACTED]

b1

[REDACTED]

b1

The informant stated that he was not personally acquainted with either BROTHMAN or MOSKOWITZ. He failed to recognize a photograph of either of these individuals.

With reference to the aforementioned JULES KORCHEIN, it is to be noted that KORCHEIN was formerly a business associate of ABRAHAM BROTHMAN.

[REDACTED]

O.S.

[REDACTED]

O.S.

ABRAHAM BROTHMAN was indicted on September 29, 1950 by a Federal Grand Jury in the Southern District of New York for obstruction of justice in furnishing false information as to his relationship with HENRY GOLD, self-confessed Soviet espionage agent.

[REDACTED]

O.S.

[REDACTED]

O.S.

[REDACTED]

b1

NY 100-268

[REDACTED]

b1

[REDACTED]

OS

[REDACTED]

OS

[REDACTED]

OS

[REDACTED]

OS

[REDACTED]

OS

ADMINISTRATIVE PAGE (CONT'D.)

[REDACTED]

OS

[REDACTED]

OS

[REDACTED]

OS

[REDACTED]

OS

[REDACTED]

OS

It is also pertinent to note the information furnished by Confidential Informant T-1 regarding the contributions to the Party by ABRAHAM BROTHMAN as well as contributions to the Party by an unknown meat manufacturer in Brooklyn, both handled by subject. His association with LEM HARRIS is worthy of note.

ADMINISTRATIVE PAGE (CONT'D.)

[REDACTED]

O.S.

[REDACTED]

O.S.

[REDACTED]

O.S.

[REDACTED]

O.S.

[REDACTED]

b1

[REDACTED]

b1



ADMINISTRATIVE PAGE (CONT'D.)

[REDACTED]

OS

[REDACTED]

b1

[REDACTED]

OS

[REDACTED]

OS

[REDACTED]

OS

[REDACTED]

OS

100-268-1000  
100-268-1000  
100-268-1000  
100-268-1000  
100-268-1000

ADMINISTRATIVE PAGE (CONT'D.)

[REDACTED]

c.s.

On November 30, 1945, ELIZABETH T. BENTLEY furnished information regarding one BARNEY SCHUSTER who was connected with the Financial Division of the Communist Party and whose Party name was CHESTER. She stated that SCHUSTER was a social acquaintance of JACOB GOLOS and that his wife had visited GOLOS at the latter's office.

On one occasion, SCHUSTER inquired how GREGORY SILVERMASTER was and indicated he was familiar with SILVERMASTER and others who were doing the same type work as SCHUSTER. BENTLEY advised that while SCHUSTER was irritated over the manner in which some of the Communist Party members had been taken away from the Party and subsequently returned in an extremely nervous state, he agreed to cooperate with BENTLEY in furnishing people whom he thought would be sufficiently strong in character to stand the type of work in which they would have to engage.

[REDACTED]

O.S.

[REDACTED]

O.S.

[REDACTED]

O.S.

[REDACTED]

O.S.

ADMINISTRATIVE PAGE (CONT'D.)

[REDACTED]

O.S.

[REDACTED]

O.S.

[REDACTED]

O.S.

[REDACTED]

O.S.

[REDACTED]

O.S.

[REDACTED]

O.S.

The photographs of CHESTER taken in 1938 and 1948 were exhibited to HARRY GOLD, MAX ELITCHER, and DAVID GREENGLASS. They failed to recognize either the 1938 or 1948 photographs of the subject.

A photograph of MAE MILLER was also exhibited to the above-mentioned individuals, and her photograph was not recognized by these individuals.

Inasmuch as the subject may have had contact with JULIUS ROSENBERG, photographs of the JULIUS ROSENBERG espionage group were exhibited to EDWARD BLAZEK and WALTER WILLIAMS, 1 Union Square West,

ADMINISTRATIVE PAGE (CONT'D.)

New York City. EDWARD BLAZEK and WALTER WILLIAMS indicated that the photographs of ETHEL ROSENBERG and DAVID GREENGLASS were familiar to them. WILLIAMS also stated that the photograph of MARK FAGE was familiar to him. They could not state definitely what connection these photographs suggested to them. They surmised that it may have been in connection with Camp Unity located at this address.

It is noted that Camp Unity is a Communist Party controlled and dominated camp.

LEWIS BROWN failed to recognize any of the photographs of these individuals.

[REDACTED]

O.S.

O.S.

O.S.

O.S.

LEADS (Cont'd.)

[REDACTED] ✓ O.S.

[REDACTED]

[REDACTED] ✓ O.S.

[REDACTED] ✓ O.S.

[REDACTED] O.S.

Will exhibit photographs of the subject to RUTH GREENGLASS and HELENE ELITCHER.

[REDACTED] O.S.

[REDACTED] O.S.

[REDACTED] O.S.

[REDACTED] ✓  
[REDACTED] ✓ O.S.

CONFIDENTIAL INFORMANTS

The Confidential Informants mentioned in the report of SA DANIEL F. O'CONNOR dated MAR 16 1951 at New York, New York, are as follows:

T-1

[REDACTED]

b7d

T-2

[REDACTED]

OS

T-3

[REDACTED]

OS

T-4

[REDACTED]

OS

T-5

[REDACTED]

OS

T-6

[REDACTED]

OS

T-7

[REDACTED]

OS

T-8

[REDACTED]

OS

Form No. 8  
THIS CASE ORIGINATED AT

NEW YORK

NY 100-268 AVZ  
FILE NO.

REPORT MADE AT: <b>NEW YORK</b>	DATE WHEN MADE: <b>MAR 16 1951</b>	PERIOD FOR WHICH MADE: <b>11/29,30;12/1,2, 8,9,19,28,29/50; 1/2,16,17,22,24- 26;2/6,8,9,12-16/51</b>	REPORT MADE BY: <b>DANIEL F. O'CONNOR</b>
TITLE: <b>CHANGED: BERNARD SCHUSTER, was., Barney Schustery, Bernard Chester, Bernie Chester, B. Chester, "Chester", Boris Schuster</b>			CHARACTER OF CASE: <b>ESPIONAGE - R</b>

SUMMARY REPORT

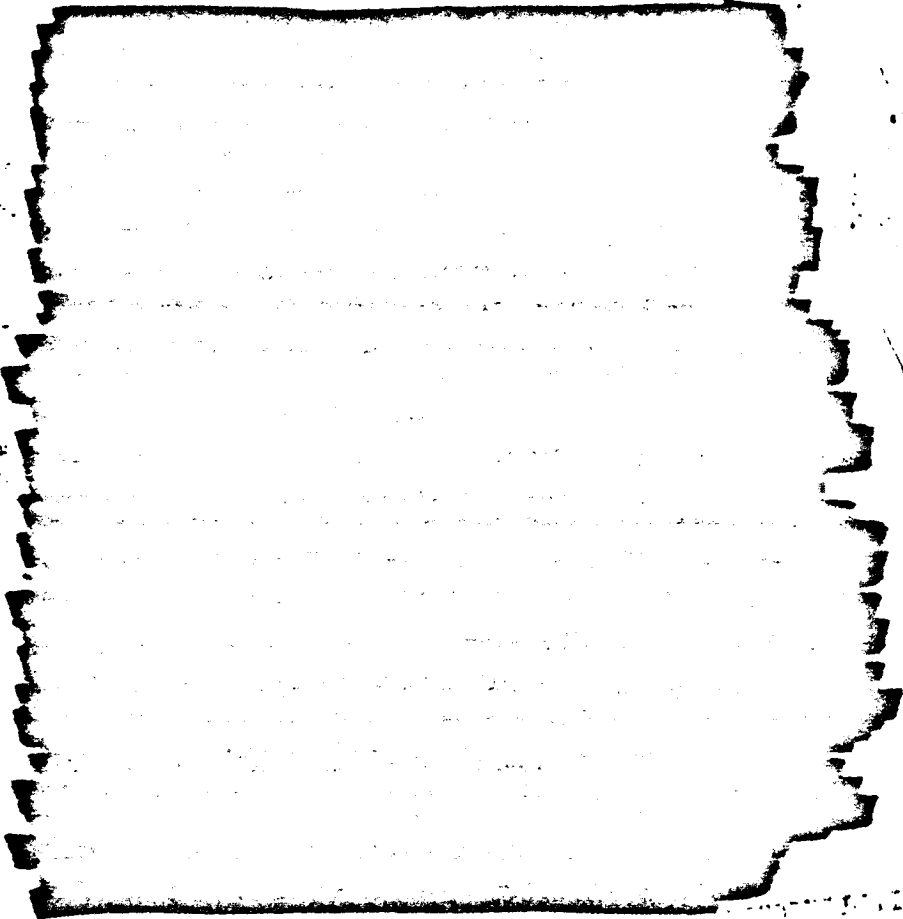

b1

DO NOT WRITE IN THESE SPACES

PROVED AND FORWARDED:	SPECIAL AGENT IN CHARGE	RECORDED AND INDEXED
Bureau (100-1556) Newark Los Angeles (Info) San Francisco (Info) Washington Field (Info) New York	100-268-141	CHECKED OFF:
	BUREAU OF INVESTIGATION DEPARTMENT OF JUSTICE	JACKETED
	ROUTED TO:	FILE

NY 100-268

SYNOPSIS Cont'd.

b1

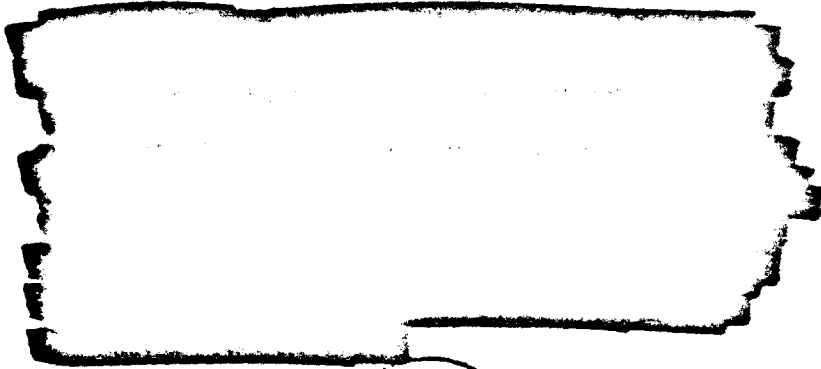

- P -

100-268-141



DETAILS:

The title of this report is being marked changed to include the names of BARNEY SCHUSTER and BERNIE CHESTER, under which names, respectively, ELIZABETH T. BENTLEY and Confidential Informant T-1 knew the subject.

I. IDENTITY

[REDACTED]

O.S.

[REDACTED]

O.S.

[REDACTED]

O.S.

[REDACTED]

O.S.

ELIZABETH BENTLEY, an admitted Soviet agent, has advised that BARNEY SCHUSTER'S Communist Party name was CHESTER.

[REDACTED]

O.S.

IX. ESPIONAGE ACTIVITIES

On November 30, 1945, ELIZABETH T. BENTLEY furnished information concerning one BARNEY SCHUSTER, who was connected with the Financial Division of the Communist Party and whose Party name was CHESTER. She stated that SCHUSTER was a social acquaintance of JACOB GOLOS; that he and his wife had visited GOLOS in the latter's office. GOLOS was a known Soviet espionage agent.

On one occasion, SCHUSTER inquired how GREGORY SILVERMASTER was and indicated he was familiar with SILVERMASTER and others who were doing the same type work as SILVERMASTER.

BENTLEY advised that SCHUSTER was irritated over the manner in which some of the Communist Party members had been taken away from the Party and subsequently returned in an extremely nervous state. He indicated to BENTLEY that some of these people needed psychiatric treatment as a result of their activities since leaving the Party. SCHUSTER, however, agreed to cooperate with BENTLEY in furnishing people whom he thought would be sufficiently strong in character to stand the type of work in which they would have to engage.

BENTLEY advised on December 27, 1946 that SCHUSTER was present at the funeral of JACOB GOLOS on November 28, 1943.

Regarding the aforementioned GREGORY SILVERMASTER, BENTLEY has advised that he was the head of a Soviet Intelligence group known as the "Silvermaster Group", the members of which extracted or copied from the United States Government files secret, restricted, confidential and other important data that came into their possession by virtue of their positions in various governmental agencies.

This group was headed by JACOB GOLOS. After GOLOS' death, BENTLEY became the head of the ring.

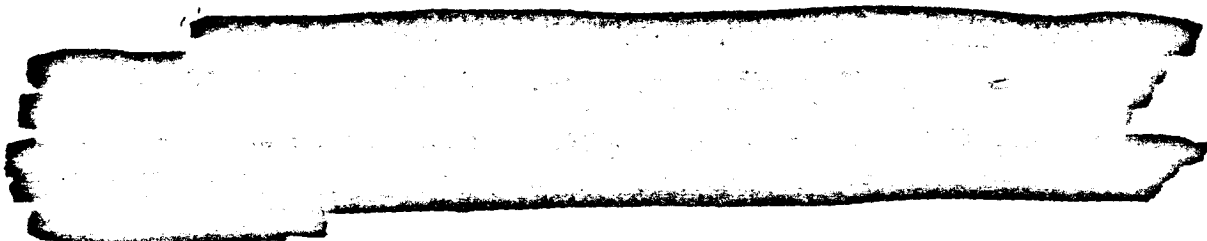

O.S.

NY 100-268

[REDACTED]

O.S.

[REDACTED]

O.S.

[REDACTED]

O.S.

[REDACTED]

O.S.

[REDACTED]

O.S.

[REDACTED]

b1

[REDACTED]

b1

[REDACTED]

b1

[REDACTED]

b1

[REDACTED]

a.s.

[REDACTED]

b1

[REDACTED]

b1

[REDACTED]

b1

[REDACTED]

b1

[REDACTED]

b1

The informant stated that he was not personally acquainted with either BROTHMAN or MOSKOWITZ. He failed to recognize a photograph of either of these individuals.

With reference to the aforementioned JULES KORCHEIN, it is to be noted that KORCHEIN was formerly a business associate of ABRAHAM BROTHMAN.

[REDACTED]

O.S.

[REDACTED]

O.S.

ABRAHAM BROTHMAN was indicted on September 29, 1950 by a Federal Grand Jury in the Southern District of New York for obstruction of justice in furnishing false information as to his relationship with HARRY GOLD, self-confessed Soviet espionage agent.

[REDACTED]

O.S.

[REDACTED]

as

[REDACTED]

b1

NY 100-268

[REDACTED]

b1

[REDACTED]

OS

[REDACTED]

OS

[REDACTED]

OS

[REDACTED]

OS

[REDACTED]

OS

ADMINISTRATIVE PAGE (CONT'D.)

[REDACTED]

OS

[REDACTED]

OS

[REDACTED]

OS

[REDACTED]

OS

[REDACTED]

OS

It is also pertinent to note the information furnished by Confidential Informant T-1 regarding the contributions to the Party by ABRAHAM BROTHMAN as well as contributions to the Party by an unknown meat manufacturer in Brooklyn, both handled by subject. His association with LEM HARRIS is worthy of note.

ADMINISTRATIVE PAGE (CONT'D.)

[REDACTED]

O.S.

[REDACTED]

O.S.

[REDACTED]

O.S.

[REDACTED]

O.S.

[REDACTED]

b1

[REDACTED]

b1



ADMINISTRATIVE PAGE (CONT'D.)

[REDACTED]

OS

[REDACTED]

b1

[REDACTED]

OS

[REDACTED]

OS

[REDACTED]

OS

[REDACTED]

O.S.

100-268-1000  
100-268-1001  
100-268-1002  
100-268-1003  
100-268-1004  
100-268-1005  
100-268-1006  
100-268-1007  
100-268-1008  
100-268-1009  
100-268-1010

ADMINISTRATIVE PAGE (CONT'D.)

[REDACTED]

O.S.

On November 30, 1945, ELIZABETH T. BENTLEY furnished information regarding one BARNEY SCHUSTER who was connected with the Financial Division of the Communist Party and whose Party name was CHESTER. She stated that SCHUSTER was a social acquaintance of JACOB GOLOS and that his wife had visited GOLOS at the latter's office.

On one occasion, SCHUSTER inquired how GREGORY SILVERMASTER was and indicated he was familiar with SILVERMASTER and others who were doing the same type work as SCHUSTER. BENTLEY advised that while SCHUSTER was irritated over the manner in which some of the Communist Party members had been taken away from the Party and subsequently returned in an extremely nervous state, he agreed to cooperate with BENTLEY in furnishing people whom he thought would be sufficiently strong in character to stand the type of work in which they would have to engage.

[REDACTED]

O.S.

[REDACTED]

O.S.

[REDACTED]

O.S.

[REDACTED]

O.S.

ADMINISTRATIVE PAGE (CONT'D.)

[REDACTED]

O.S.

[REDACTED]

O.S.

[REDACTED]

O.S.

[REDACTED]

O.S.

[REDACTED]

O.S.

[REDACTED]

O.S.

The photographs of CHESTER taken in 1938 and 1948 were exhibited to HARRY GOLD, MAX ELITCHER, and DAVID GREENGLASS. They failed to recognize either the 1938 or 1948 photographs of the subject.

A photograph of MAE MILLER was also exhibited to the above-mentioned individuals, and her photograph was not recognized by these individuals.

Inasmuch as the subject may have had contact with JULIUS ROSENBERG, photographs of the JULIUS ROSENBERG espionage group were exhibited to EDWARD BLAZEK and WALTER WILLIAMS, 1 Union Square West,

ADMINISTRATIVE PAGE (CONT'D.)

New York City. EDWARD BLAZEK and WALTER WILLIAMS indicated that the photographs of ETHEL ROSENBERG and DAVID GREENGLASS were familiar to them. WILLIAMS also stated that the photograph of MARK PAGE was familiar to him. They could not state definitely what connection these photographs suggested to them. They surmised that it may have been in connection with Camp Unity located at this address.

It is noted that Camp Unity is a Communist Party controlled and dominated camp.

LEWIS BROWN failed to recognize any of the photographs of these individuals.

[REDACTED]

[REDACTED]

[REDACTED]

[REDACTED]

[REDACTED]

[REDACTED]

[REDACTED]

[REDACTED]

[REDACTED]

[REDACTED]

[REDACTED]

O.S.

O.S.

O.S.

O.S.

LEADS (Cont'd.)

[REDACTED] ✓ O.S.

[REDACTED]

[REDACTED] ✓ O.S.

[REDACTED] ✓ O.S.

[REDACTED] O.S.

Will exhibit photographs of the subject to RUTH GREENGLASS and HELENE ELITCHER.)

[REDACTED] O.S.

[REDACTED] O.S.

[REDACTED] O.S.

[REDACTED] ✓  
✓ O.S.

NY 100-268'

CONFIDENTIAL INFORMANTS

The Confidential Informants mentioned in the report of SA DANIEL F. O'CONNOR dated MAR 16 1951 at New York, New York, are as follows:

T-1

[REDACTED]

b7d

T-2

[REDACTED]

OS

T-3

[REDACTED]

OS

T-4

[REDACTED]

OS

T-5

[REDACTED]

OS

T-6

[REDACTED]

OS

T-7

[REDACTED]

OS

T-8

[REDACTED]

OS

(Mount Clipping in Space Below)

# Lincoln vets vow Spain will not be 'a 2nd Vietnam'

By **ARI SHIELDS**

**NEW YORK, Feb. 17**—Spain shall not become a second Vietnam! That was the determination of 1,300 diners, who crowded the ballroom of the Statler Hilton Hotel yesterday on the 38th anniversary of the Veterans of the Abraham Lincoln Brigade, who fought to save the Spanish Republic from fascism.

The call to resist American intervention in Spain was sounded by **Milton Wolfe**, the former commander of the Veterans, the first speaker, and it ran through the entire meeting.

This was the biggest Spanish Vets' affair since the early post-war years. But it represented much more than the survivors of the anti-fascist war. It was a heartfelt demonstration of trade unionists, professionals and others against the Pentagon's plans for military intervention in Spain when General Franco, the bloody fascist dictator, is overthrown. And that overthrow may be very near.

Already U.S. and Spanish troops have taken part in joint maneuvers to practice putting down a theoretical rebellion against the Spanish government, say U.S. press reports. The sinister fact was emphasized by **Paul O'Dwyer**, president of the New York City Council, in a powerful speech at the banquet.

The pretext for intervention is found in the Spanish-American military assistance treaty that expires next August. The diners pledged themselves to fight against renewal of the treaty.

**Harry Belafonte**, the brilliant television artist, declared from the platform:

"No matter what that treaty does, my son will not go to Spain to fight for the fascists."

**Tribute to Steve Nelson**

The affair was called to greet **Steve Nelson**, the Veterans' commander, on his 72nd birthday. Nelson was the brigade commander

who was wounded during the capture of the fortress at Belchite.

Behind the unexpectedly large turnout at the rally was the anger not only against the Ford government's military plans and its aid to fascism in Spain, Chile and elsewhere, but also against the growing economic depression that is inevitable under the capitalist system.

Speakers were introduced by **Henry Foner**, leader of the Joint Board of the Fur, Leather & Machine Workers' union.

Foner called the gathering a "historic event." It takes place, he pointed out, just after mass pressure won the release of four of the Spanish workers' leaders (the Carabanchel 10) who were serving long sentences.

The terms of the six others were sharply reduced after a delegation of Americans, led by O'Dwyer, appeared in the Madrid Court with an amicus brief.

O'Dwyer paid a special tribute to "Frank Ryan and the 300 Irish volunteers," who fought in Spain with brave men from many countries.

(The International Brigade included 40,000 men from 52 different lands, including nearly 3,500 from the U.S.)

**Political prisoners**

O'Dwyer estimated that 10,000 to 20,000 political prisoners are suffering in Spanish dungeons. Many are being tortured. But the struggle against Francos' dictatorship "now involves every part of Spanish society," he said.

"In recent months hundreds of  
Continued on page 3

(Indicate page, name of newspaper, city and state.)

"Daily World"  
New York, New York

Tuesday, February 18, 1975

Page 2, Columns 4 and 5, continued to Page 7, Columns 1, 2, 3

Date: 2/18/75  
Edition:  
Author:  
Editor: CARL WINTER  
Title: VETERANS OF THE ABRAHAM LINCOLN BRIGADE  
Character: IS-CP USA  
or  
Classification: IS-CP USA  
Submitting Office:

Being Investigated

100-25457-5740  
SEARCHED \_\_\_\_\_ INDEXED \_\_\_\_\_  
SERIALIZED \_\_\_\_\_ FILED \_\_\_\_\_  
40 APR 16 1975  
FBI - NEW YORK

*This serial was reviewed in connection with the Rosenberg case. No further action. This serial remains in file 4913 AP/CEK*

*100-25457-5740*

# Vow 'no 2nd Vietnam' in Spain

Continued from page 2

thousands of workers, organized by the underground Workers' Commissions, have struck and demonstrated," he declared. "The Roman Catholic Church, long a mainstay of the Franco regime, has joined the struggle against it."

Then turning to the U.S.—Franco military Pact that has already cost the U.S. four billion dollars, he noted that that pact may soon cost American lives.

## 'Hands off Spain'

He closed by saying: "The Spanish people will win their freedom. They will win it soon, and without an enormous cost of blood and devastation, if our government does not intervene on the side of the oppressor."

"As the gathering storm begins to break, we must raise the cry, and force our government to heed this cry: **HANDS OFF SPAIN!**"

This brought tumultuous applause.

Miriam Friedlander, another City Council member, warmly joined the demand to end the U.S.-Spanish military Pact, and called on the audience to give all they had to the fight to save democracy in the U.S. Democracy is threatened by the CIA and other enemies of democracy who invoke the slogans of anti-Communism, she noted.

## Greetings read

Greetings came to the gathering from the war veterans of the Soviet Union and some other socialist countries.

A cable to Steve Nelson from Dolores Ibarruri, chairman of the Spanish Communist Party and the

La Passionaria of the anti-fascist war, said:

"The fight against Franco is drawing to a close."

The Communists, she added, are not carrying the "full weight" of the burden any more but a broad democratic front is in the struggle. "We shall soon be able to proclaim publicly in Spain our deep appreciation for your solidarity," she declared in her cable, which came from Moscow, capital of the country that supported the Spanish Republic.

Belafonte, in a ringing speech, cried out against the danger of American genocide in Spain. The pattern for this coming genocide has already been set in Vietnam, the Dominican Republic and elsewhere, he said.

He warned that America's rulers do not need a treaty to intervene. They slaughtered Dominicans, Vietnamese and others without it, as did Rockefeller in the "butchery" of the prisoners at Attica, he pointed out.

The plans of the ruling class to help the fascists in Spain "will not work," he declared, noting that all the "forces in Portugal could not prevent progress."

Belafonte turned to his own childhood, when his father, a seaman was fighting to save the young National Maritime Union from the shipowners' gangsters and "came home bloody at times."

He paid a warm tribute to Paul Robeson, who had been his political guide. He quoted Robeson as saying that he had no alternative but to keep on fighting. "I feel the same way," Belafonte said.

The audience rose in a standing

ovation when Foster introduced Morton and Helen Sobell.

Ann Task, a nurse in Spain, also got a big response.

Among the many speakers were Maury Calloway, a member of the Veterans' Board; Irving Weissman, a veteran, who had gone on trial under the fascist Smith Act with Nelson in Pittsburgh; and Steve's wife Margaret.

Steve Nelson himself spoke briefly.

I first met Steve in the Pennsylvania anthracite fields, where he was the Communist Party organizer, in 1936. He was giving useful leadership then to unemployed miners, who were digging coal on company lands and selling it to keep alive. Steve and Margaret didn't have much to eat themselves, meanwhile.

This was a few months before Steve responded to the Communists' call for volunteers to fight in Spain. The volunteers, who included many non-Communists, joined the International Brigade, whose members were recruited by the Communist Parties of the world.

I was with Steve again in Pittsburgh, when the agents of the Mellon family were railroading Communists to prison. Steve, the Western Pennsylvania organizer, was sentenced to 20 years by Judge Montgomery, a founder of "Americans Battling Communism," a pro-fascist group. He was given another five years in the federal Smith Act case. The sentences were reversed by the U.S. Supreme Court after worldwide mass pressure.

Jackie Sharpe, the folk singer, was warmly applauded again and again.



BULKY EXHIBIT

Date received AUGUST 18, 1949

FEDERAL BUREAU OF INVESTIGATION

New York File #100-2936-1A

(Title of case)

Submitted by Special Agent L. W. FISHER

Source from which obtained NY 425

Address \_\_\_\_\_

Purpose for which acquired Evidence and information

Location of bulky exhibit Vault - Consult Exhibit Guide

Estimated date of disposition Due to nature of investigation, exhibits will be retained indefinitely

Ultimate disposition to be made of exhibit Retain

List of contents:

- 1102.** Material covering IWO LODGE #24, members and related data:
1. Copy of general membership list for Lodge #24 dated June 1948. Obtained 7/13/49 from NY 425 by SA J. K. DEANE. INDEXED. *See serial 2844*
  2. See serial 3250. Two application for IWO Lodge #24.
  3. See serial 2705. Application for membership in IWO Lodge #24.
  4. See serial 3292. Application for lodge #24.
  5. See serial 3380. Application blank for IWO Lodge #24.
  6. See serial 2086. IWO General Office membership list for Lodge #24.
  7. Appl. for membership in IWO LODGE #24 for RITA SIGEL; and JESSIE SPECTOR. See serial 4093.
  8. Appl. for membership in IWO LODGE #24 for FEATHER JACOB; ABRAHAM; and COE STRICHARTZ. See serial 4095.
  9. General Office Membership List for Lodge #24, rec'd 1/15/51. C. E. I. See serial 4617.
  10. IWO Appl. Ack. for Lodge #24. See serial 5178.
  11. 2 ack. of appl. for lodge #24 rec'd 1/4/51. See ser. 5419. AUG 18 1949
  12. 2 copies of IWO membership list for lodge #24, rec'd. 2-19-52. See ser 5502.

100-2936-1a  
INDEXED  
AUG 18 1949  
F. B. I.  
ROUTED TO